MIDDLETOWN DAILY ARGUS.

VOL. XIX. No. 5,477. MIDDLETOWN, N. Y., THURSDAY, JULY 12, 1894. 30 CENTS PER MONTH. PRICE 2 CENTS.

GUERILLA WARFARE.

Dastardly Act Charged to Strikers in California.

TRAIN WRECKED AND FOUR KILLED

Two Deputy Marshals Killed in a Fight with Rioters at Whiting, Ind.—At Chicago the Outlook Is More Peaceful and the Strike Broken.

CHICAGO, July 12.—The great railway strike is practically at an end in Chicago. Trains on all roads are moving, passenger trains are almost without exception on time and freight traffic is rapidly becoming regular. "The backbone of the strike is not only broken," said Manager Egan, of the General Managers' association, "but the backbone has entirely disappeared. The blockade is raised, and it will require but a short time to get the railroad business of the city back into its regular routine."

The ultimate effect of the appeal issued Tuesday night by Grand Master Workman Sovereign, of the Knights of Labor, calling on all Knights throughout the country and those in sympathy with them to quit work, and the order issued at about the same time by the representatives of allied labor in Chicago to do likewise, cannot yet be certainly foreseen. All that is definitely known is that the K. of L. at all points heard from, including nearly all of the large centers of population in the United States, remained at work yesterday with practical unanimity, and that in this city the number of members of the allied trades who remained at work so far outnumbered those who quit as to make no appreciable change in the industrial appearance of the city.

The leaders, however, say that there is nothing in the situation to cause them discouragement. Mr. Sovereign, for instance, points out that his appeal was not an order to strike; that, in fact, he has no power to order a walkout; but that the persons acquainted with the working of the organization would know that, in effect, it would be the same as an order. In short, he was perfectly confident that by Saturday next, after the various local and district assemblies had time to meet and take formal action on the appeal and to rally their friends outside of the order, the result would show a million men idle.

The local strike leaders also claimed that a little time was the only necessary condition to a walkout of the hundred thousand men whom they represent, and that by Saturday, after the various sub-organizations had had time to consult together, the proposed tie up of business would be fully as effective as they had predicted.

Surface indications so far, however, do not bear out the claims of either Mr. Sovereign or Chicago men. It is not recorded yet that any district assembly of the Knights of Labor has voted on the strike. On the other hand, the Brooklyn district—which is composed of railroad men and therefore naturally supposably in sympathy with their fellows in the west—at a meeting yesterday confined their expression of sympathy to a tender of financial aid, but declined to strike. Locally several of the organizations, members of the federated trades, have given it to be understood that they do not intend to go out.

The general public, as well as organized labor, is looking forward with marked interest to the meeting of the executive board of the American Federation of Labor, perhaps the most powerful organization of the kind in this country, which met in this city today, and its action is expected to have a marked effect on the outcome of the present industrial struggle. It is known that the position of Samuel Gompers, its president, has been one of opposition to a sympathetic strike of Federation men at this time.

It is reported that when the federal grand jury concludes its investigation of the A. R. U. it will begin an inquiry into the policy and methods of the General Managers' association. Among the leaders of the workingmen the charge has been made openly and repeatedly that the obstruction of United States mails and the interruption of interstate commerce was due quite as much to the general managers as to the railway union. It has been stated that the general managers agreed among themselves that no trains should be run on any of the roads until all have gained their points in disputes with the men. The men insist that there is as clear a case of conspiracy on the part of the general managers as the acts of Debs and his associates rendered them indictable for conspiracy. Judge Grosscup and District Attorney Milchrist have said that justice will be meted out impartially to all violators of the federal statutes.

The federal officials from Judge Grosscup down are not a little annoyed over the blunder made by the over zealous deputy marshals and postoffice inspectors who illegally seized President Debs' papers. The seizure was wholly illegal, unjustifiable and unwarranted. It was an outrage against the rights of the citizen, committed by ignorant petty officials in their zeal to serve the corporations which are prosecuting Debs and his associates. It was a flagrant violation of law, decency and everything else that makes up the liberty of the individual. So gross was this crime that Judge Grosscup, in open court yesterday, virtually apologized to Debs and ordered that his papers be returned to him.

Private William J. Downing, of company K, Second regiment, Illinois National Guard, while walking down Halsted street was jeered and hooted by a crowd of men, women and children. Irritated at their persistence Downing drew his bayonet and turned on the crowd. Patrick O'Connor, a laborer clinched with Downing, and while the two were struggling in the gutter Downing drew his pistol and shot O'Connor through the head. He died on the way to the hospital, and the private was rescued from the now infuriated crowd by a detachment of police.

Mayor Pingree, of Detroit, Mayor Hopkins, of Chicago, Hon. Erskin M. Phelps, of this city, and Vice President Wickes, of the Pullman company, were in conference late yesterday afternoon discussing arbitration. Mr. Wickes again refused to arbitrate.

General Master Workman Sovereign, of the Knights of Labor, said in an interview: "Proceedings will be commenced in Washington, under direction of the members of the executive committee of the Knights of Labor, who are in that city, to impeach Attorney General Olney."

THE CALIFORNIA GUERILLAS.

They Cause the Wreck of a Train and the Death of Four Men.

SAN FRANCISCO, July 12.—For over twenty-four hours United States regulars have been on the field in northern California, but the railroad blockade has not been broken. In fact, the situation today is deemed more serious than it has been at any time heretofore.

Human life has been sacrificed at Sacramento in a horror which the strikers are accused of having perpetrated. It is clear that the strikers realize the folly of openly resisting the United States army as they have resisted all municipal and state authorities, and that the barbarous and more deadly tactics of guerilla warfare are to be resorted to.

Twice during yesterday the troops were ambushed. The first attack from under cover was early in the morning. At 6 o'clock Colonel Graham landed in Sacramento with a force of over 600 regulars. No effort was made to resist their progress. The troops marched direct to the Southern Pacific depot and took possession of the buildings and railroad yards. A few hundred people gathered at the depot dispersed when ordered to do so. At the wharves a detachment of state militia had been left to guard the water front. The regular troops were no sooner out of sight than this little band of militiamen was fired upon with rifles by a force of some twenty-five men who were concealed in the bushes on the opposite side of the river. The militiamen returned the fire, and about 200 shots were exchanged across the river before the attacking party fled. A Japanese boy who stood on the river bank was killed by a bullet from the militia. Some of the attacking party were apprehended.

Under cover of the United States troops the railroad officials went into the yards and resumed work unmolested. The tracks were cleared and trains were made up. At noon a train was dispatched for Oakland under a strong militia guard. Among the crowds of strikers in the streets there were men who openly boasted that the train would never reach Oakland, but no one thought they spoke knowingly.

An hour later, when the news came back to Sacramento of a horrible railroad wreck, these same men were as loudly denying that the men were strikers who had sawed away the supports of the railroad bridge. The disaster at the bridge caused the railroad company to cease its efforts to move trains out of Sacramento. Until the wreckers now at work shall have repaired the damage to the trestle no trains can be run over that line.

The latest information in regard to the wreck is that the strikers sawed the supports of the trestle, but left the rails intact. As soon as the train went on the bridge it was ditched, and the strikers immediately opened fire from ambush with Winchesters. The dead are Engineer Samuel B. Clark and three private soldiers named Byrne, Lubberding and Clark. The wounded are: Private Daumler, injured about the head; Private Wilson, left leg seriously lacerated; Private Dugan, left arm cut off; Private Ellis, internally injured. General Graham has dispatched a troop of cavalry to the scene.

The city is practically under martial law. Sheriff O'Neil last night arrested S. D. Worden on suspicion of being implicated in the derailment of the train. He has been quite prominent in labor circles, and was recently sent as a delegate to the Chicago convention. The sheriff has also arrested G. G. Green, William Burt and H. E. Bodner, alleged strikers, for complicity in the wrecking of the train.

At Oakland the outlook was also warlike. The railroad officials were making preparations early in the day to start trains simultaneously with those sent out from Sacramento. After the full force of deputies had arrived a band of strikers charged into the yards. After all the engines that had been run out were killed the strikers withdrew. Then came news of the disaster near Sacramento. When Division Superintendent Wilder heard that the train had been wrecked he stopped further preparations.

"We want to know where we stand," he said, before we go ahead. If bushwhacking is now to prevail, we do not propose to send our men out and jeopardize their lives."

Two Deputy Marshals Killed.

HAMMOND, Ind., July 12.—A report from Whiting states that two United States deputy marshals were killed last evening and a number wounded in a fight with rioters. Adjutant General Robbins immediately detailed three companies of state militia, under command of Colonel A. F. Lee, to the scene and one company to Roby. The strikers at Whiting are determined and are well armed. Yesterday they captured a tank cannon from the Standard Oil works which is used for firing oil stills, and it now stands ready for action. Besides this numerous rifles and revolvers and 5,000 rounds of ammunition have been procured.

Train Service Suspended.

MASSILLON, O., July 12.—General Manager Blair, of the Wheeling and Lake Erie railway, executed a flank movement on the sympathetic strikers by issuing an order to heads of departments by which the services of all employes not absolutely necessary to the running of trains in the tied up condition of the road are to be dispensed with. This sweeping order throws into idleness some 3,000 employes, of whom not more than 600 belong to the A. R. U. All business on the road is suspended except the running of one daily mail train each way.

The Strike All Over in Cleveland.

CLEVELAND, July 12.—There is material improvement in the strike situation here today. The action of the Erie switchmen in returning to work yesterday disheartened the strikers. The Big Four switchmen held a meeting last evening and decided to go back to work in a body this morning. That ends the strike on that line at this point.

Another Coke Region Riot.

SCOTTDALE, Pa., July 12.—While a delegation of 1,800 striking cokers were passing the Summit plant of the Frick company a shot was fired at them by an imported negro from the coke yard. A moment later another shot was fired from the delivery wagon of the Union Supply company, and a marcher named Albert Palchinski, of Adelaide, was wounded in his left arm. The entire delegation started for the yards to clear out the negroes. The latter opened fire on the strikers, and then with the deputies ran for their lives. Several hundred shots were exchanged, and it is reported two negroes were fatally wounded.

Race Riot in Arkansas.

HARRISBURG, Ark., July 12.—A race riot occurred at Marked Tree, in which 300 shots were fired. Several negroes were wounded, but no one was killed so far as known here. Sheriff Gault arrested the ringleaders on both sides.

Another Polar Expedition.

LONDON, July 12.—The Jackson-Harisworth polar expedition on board the steamer Windward started from London yesterday. Crowds assembled at the docks, cheered the party as they sailed away, and the Duke of York and others wired messages bidding them godspeed.

Death of General J. B. Frye.

NEWPORT, R. I., July 12.—General J. B. Frye, U. S. A., retired, died at his cottage here last evening. General Frye's end was peaceful he not regaining consciousness after being stricken with apoplexy Monday evening. The remains have been sent to Philadelphia.

Asbury Park Church Burned Down.

ASBURY PARK, July 12.—Fire yesterday afternoon destroyed the Spring Lake Presbyterian church and the barn of Attorney General John P. Stockton, doing it. Much of the church furniture and the horses and carriages were saved. Loss about $8,000.

Police at a Funeral.

READING, Pa., July 12.—Twenty-five armed policemen kept guard in St. Mary's Polish Catholic church yesterday to allow a funeral to take place. One hundred of the priest's opponents were present, but behaved themselves, being thoroughly cowed.

Drowned While Intoxicated.

NORRISTOWN, Pa., July 12.—William Saylor, aged 30 years, a truckster of this city, was drowned in the Schuylkill river at Ivy Rock, near the town, yesterday. He was under the influence of liquor, and attempted to swim from one bank to the other.

The Wreck of Valkyrie Raised.

ROTHESAY, Firth of Clyde, July 12.—The sunken Valkyrie was successfully raised between the wrecking craft, and was towed into shallow water.

The Spread of Cholera.

BERLIN, July 12.—The German state's commissioner reports seven cases of cholera and two deaths from the disease in the Prussian part of the basin of the Vistula. A Vienna dispatch says that in the Saleszyki district of Galicia there have been twenty-eight cases of cholera and eleven deaths in two days.

Governor Nelson Renominated.

ST. PAUL, July 12.—At the Republican state convention yesterday Governor Knute Nelson and Lieutenant Governor Clough were renominated by acclamation. Albert Berg was nominated for secretary of state, B. C. Dunn for state auditor and Henry W. Childs renominated for attorney general.

A Straw for Prendergast.

CHICAGO, July 12.—It is said that the attorneys for Assassin Prendergast will attempt to find a loophole for the escape of their client by alleging that Juror Stink, who committed suicide Tuesday night by hanging was insane at the time of Prendergast's trial.

Pittsburg Stone Cutters Defeated.

PITTSBURG, July 12.—The stone cutters' strike has been declared off, and the men, or at least all who could find employment, have returned to work. They have gone to work at the terms of their employers. The union is no longer recognized by the contractors.

Killed by a Runaway.

ASHLAND, Pa., July 11.—While Edward Becker, aged 18 years, was attempting to stop a runaway team at Mahanoy City he was struck by the wheel of the wagon and instantly killed.

Good News.

No other Medicine in the world was ever given such a test of its curative qualities, as Otto's Cure. Thousands of bottles of this great German remedy are being distributed FREE OF CHARGE, by druggists in this country, to those afflicted with Consumption, Asthma, Croup, severe Coughs, Pneumonia and all Throat and Lung diseases, giving the people proof that Otto's Cure will cure them and that it is the grandest triumph of Medical science. For sale only by John J. Chambers, 21 West Main street, opp. Runyon's grocery. Samples free. Large bottles 50c. and 25c.

For the relief and cure of a cold in the head there is more potency in Ely's Cream Balm than in anything else it is possible to prescribe. This preparation has for years past been making a brilliant success as a remedy for cold in the head, catarrh and hay fever. Used in the initial of these complaints Cream Balm prevents any serious developement of the symptoms, while almost numberless cases are on record of radical cures of chronic catarrh and hay fever after all other treatments have proved of no avail.

CLEVELAND SUSTAINED

The Senate Indorses His Attitude on the Strike.

INCREASING THE PUBLIC DOMAIN.

Railroads Which Have Possession of Unearned Acres Will be Obliged to Forfeit Them Under the Bill Which Passed the National House.

WASHINGTON, July 12.—The senate is making up for lost time and is now disposing of the appropriation bills at a rapid rate. The record for yesterday is three—the diplomatic and consular, the invalid pension and the military academy appropriation bills. The strike question again agitated the placid serenity of the senate. After an hour's debate in which the firmness, courage and patriotism of the president were commended by all, Mr. Daniels' resolution briefly indorsing the president's action and pledging him the sympathy and support of the nation was adopted as a substitute for Senator Peffer's resolution.

By virtue of the adoption of a special order the house was enabled to reach a vote on the McRae land grant forfeiture bill yesterday afternoon, and it was passed. The bill amends the act of Sept. 29, 1890, which in substance declared the forfeiture to the United States of lands heretofore granted to states and corporations to aid in the construction of railroads to the extent only of lands opposite to and coterminous with the portions of such railroads as were not completed and operated at that date. The bill passed yesterday extends the forfeiture to the portions of the several railroads to aid in the construction of which the grants were made, which were uncompleted when the time expired within which the roads were respectively required to be completed by the several laws making the grants. It involves portions of the grants of twenty-five roads, the principal one of which is the Northern Pacific, and will restore to the public domain about 54,000,000 acres.

A proviso was added to the bill so as to prevent it from being construed to forfeit the right of way or station grounds of any company and also confirms to purchasers in good faith from such railroads the title to lands, not in excess of 320 acres to each holder. An effort was made by Mr. Hartmann, of Montana, to remove the 320 acres limitation on purchase titles, but this was defeated.

Sent to the Siberian Mines.

WARSAW, July 12.—One hundred and sixty of the persons arrested here on April 25 for taking part in the street demonstration in celebrating the centenary of the rebellion of Kilinsky have been banished to Siberia for periods ranging from two to five years. Among the persons so sentenced is Editor Potocki, of the suppressed Golos. Eight of the accused were acquitted. The demonstration referred to occurred before the house of a descendant of Kilinsky. The people cheered and shouted until they were surrounded by police, and 240 persons, including thirty-two women, were arrested.

The McKeesport Strikers.

MCKEESPORT, Pa., July 12.—A total of 200 strikers are now at work in the tube works here. The gas men and the firemen still refuse to go to work, and until their places can be filled the plant cannot resume. The general committee of the strikers claim that notwithstanding the fact that some of the men are in the mill no work is being done, and until operations are resumed in earnest no disturbances are anticipated.

Conferees Still Wide Apart.

WASHINGTON, July 12.—Members of the tariff conference committee both from the senate and house said last evening when the conference closed that progress was made. Some designated the advance as good progress, and others contented themselves by saying simply, "progress." All, however, agreed that upon the subjects where the Wilson and senate bills radically differ the conferees are still very wide apart.

The Mahdists Were Victorious.

BRUSSELS, July 12.—The Independence Belge has received a private dispatch from the Congo Free State to the effect that the state's forces suffered a complete route in the engagement which took place at Mundu on March 18 last. The Mahdists captured all the baggage and ammunition of the state's forces and speared Captain Eonvalet to death. Previous advices reported that the Mahdists were completely defeated.

Short in His Accounts.

GREENVILLE, Miss., July 12.—General Ferguson, secretary treasurer of the Mississippi levee board, is short over $24,000 in his accounts. General Ferguson was a general in the Confederate army, has been repeatedly honored with high offices in the state, and was once secretary of the Mississippi river commission.

Dr. Hand's Colic Cure in Hudson.

HUDSON, N. Y., Sept. 28, 1893.

I bought a bottle of Dr. Hand's Colic Cure and found it so good for my baby, who was suffering from colic so that I could not get a moment's rest night or day. I now take pleasure in writing this so that every mother can know about it, for I hope that Dr. Hand's medicines will find their way into every family in the land.—Mrs. Oscar Shook, 48 Chapel street. Dr. Hand's Colic Cure is sold by all druggists for 25c.

Rheumatism Cured in a Day.

"Mystic Cure" for Rheumatism and Neuralgia radically cures in one to three days. Its action upon the system is remarkable and mysterious. It removes at once the cause, and the disease immediately disappears. The first dose greatly benefits. Seventy-five cents. Sold by J. E. Mills, druggist, Middletown.

DENOUNCING THE MILITARY.

A Coroner's Jury Declares That They Shot Unnecessarily.

SPRING VALLEY, Ills., July 12.—Yesterday in Spring Valley passed without interest, except the funeral of the Italian, Dominic Biam, who was killed by United States troops. The funeral was the largest ever witnessed in this city. Friends and sympathizers of the dead are swearing vengeance upon the heads of the United States soldiery. The coroner's jury found that the man "came to his death by a gunshot wound fired at the hands of Company E, Fifteenth regiment, under Captain Conrad, and that deceased was engaged in a peaceful and lawful occupation at the time; that the shooting was uncalled for, and an unwarranted use of military power against an inoffensive citizen. Further, that the treatment of the dead body Biam and of law abiding citizens after the shooting was brutal in the extreme. And the jury would recommend that the conduct of said troops while in Spring Valley on July 10 be investigated by the proper authorities."

More deputies arrived last night, but everything is very quiet. The city is guarded by militiamen, and no one can enter or leave the city without being subjected to a vigorous examination at the hands of the pickets.

A Brutal Anarchist Sentenced.

BARCELONA, July 12.—The trial began in this city yesterday of the anarchists Salvador Franch, Antonio Alfaro and Jose Prats. Franch was the author of the explosion in the Liceo theater on the night of Nov. 7 last, when upward of thirty persons were killed. Alfaro and Prats are charged as his accomplices. Franch, in a cynical tone, confessed that he threw the two bombs in the theater with the object of destroying the bourgeoisie present. He was glad he had killed so many people, but regretted that the second bomb had not exploded. After the evidence was all in Franch was declared guilty, and was immediately sentenced to death. He listened to his sentence without displaying the slightest trace of emotion. The trial of the other two, who plead innocence, is proceeding.

The Situation in Corea.

LONDON, July 12.—A dispatch to The Times, from Chemulpo says that Major General Oshima commands 8,000 Japanese troops who are now in Corea, and that more are daily expected. Chemulpo is occupied by 800 admirably disciplined troops. Commerce is suspended, owing to the exodus of Chinese traders and artisans. Seoul is occupied by 6,000 men. The city is now invested by Japanese pickets and detachments of troops have been extended along the great northern road from China. Ping Yang, the principal pass, is held in force. The Chinese troops remain sixty miles south of Chemulpo, where they originally landed.

Italy's Anti-Anarchist Bill Passed.

ROME, July 12.—The general debate on the anti-anarchist bill was closed and all the motions were withdrawn except that of Signor Donati to the effect that the house, approving the government's declarations, proceed to the discussions of the clauses. Prime Minister Crispi said that the juncture was so grave that society must protect itself against men knowing neither country nor party. The prime minister's speech was greeted with warm applause and the bill was passed by a vote of 188 to 16. The fixed domicile clause and the other new clauses of the bill will be rigidly enforced.

Circus Wrecked by Wind.

HURON, S. D., July 12.—Lemon Bros.' circus tent was blown to pieces by wind last evening. Little Rosa, the snake charmer, was seriously injured and four showmen badly hurt. Cages of animals were overturned, and monkeys, deer and other animals turned loose. The cage containing the reptiles was burst open, and the snakes went among the crowd, causing a stampede.

The Vigilant's Fifth Defeat.

ROTHESAY (Firth of Clyde), July 12.—Yesterday, for the fifth time in succession, the Prince of Wales' yacht Britannia defeated the American yacht Vigilant. The prize competed for was £60 offered by the Royal Northern Yacht club. The Britannia covered the fifty miles in 8 h. 10 min. The Vigilant's time was 8 h. 41 min. 19 sec.

Demanding Cleveland's Impeachment.

CLEVELAND, July 12.—At a meeting of the local lodges of Knights of Labor held in this city resolutions were unanimously adopted and telegraphed to Washington demanding the "impeachment of Grover Cleveland, president of the United States, for high crimes and misdemeanors, that the majesty of the law may be vindicated."

Electric Bitters.

This remedy is becoming so well known and so popular as to need a special mention. All who have used Electric Bitters sing the same song of praise.—A purer medicine does not exist and it is guaranteed to do all that is claimed. Electric Bitters will cure all diseases of the liver and kidneys, will remove Pimples, Boils, salt rheum and other affections caused by impure blood.—Will drive Malaria from the system and prevent as well as cure all Malarial fevers.—For cure of headache, Constipation, and Indigestion try Electric Bitters. Entire satisfaction guaranteed, or money refunded.—Price 50c. and $1,00 per bottle at McMonagle & Rogers Drug store.

Bucklen's Arnica Salve.

THE BEST SALVE in the world for Cuts, Bruises, Sores, Ulcers, Salt Rheum, Fever Sores, Tetter, Chapped Hands, Chilblains, Corns and all Skin Eruptions, and positively cures piles or no pay required. It is guaranteed to give perfect satisfaction or money refunded. Price 25 cents a box. For sale by McMonagle & Rogers.

PEACEMAKER SMITH.

New Jersey's Senator Settles the Potters' Strike.

MEN TO RESUME WORK AT ONCE.

Mr. Smith, in Consideration of the Fact That Employers Do Not Insist on Sweeping Wage Reductions, Will Try to Fix the Tariff.

WASHINGTON, July 12.—Through the good offices of Senator Smith, of New Jersey, the strike of pottery workers, involving about 7,000 laborers in New Jersey, was settled, and as a collateral effect the difficulties in the same trade in Ohio, involving about 5000 men, probably will also be settled. These men went out about Jan. 1 rather than accept a reduction of wages. When the Wilson bill came over to the senate the pottery manufacturers appealed to Senator Smith to use his influence to secure an increase of duty on their product. He refused in face of a reduction of their wages to employes, which he estimated at from 25 to 40 per cent. The Wilson bill rates were reduced in the senate. Yesterday representatives of the pottery manufacturers of New Jersey and one from Ohio and a large delegation of pottery workers met with Senator Smith, and the result of the discussion was an agreement by which the potters went back to work this morning at a reduction of 12½ per cent. from the scale paid before Jan. 1.

JAMES SMITH, JR.

The agreement does not touch what is called sanitary pottery. Senator Smith does not admit that he offered to make an effort to secure an increase of duty on pottery as an inducement to the manufacturers to agree to the scale fixed, but the manufacturers undoubtedly hope for an increase from the tariff conference. The agreement is for one year, and stipulates that none of the strikers shall be blacklisted or refused employment for having joined the strike.

Independent Order of Rachabites.

HAGERSTOWN, Md., July 12.—The High Tent Independent Order of Rachabites closed its annual session here yesterday to meet next July at Wilmington, N. C. At the session the constitution was amended, and it was decided that Sherbet wine was an intoxicating drink. Officers elected are: M. C. Samm, Hagerstown, high chief ruler; Mrs. Lydia Murray, Washington, high ruler; L. H. Patterson, Washington, high secretary and treasurer; board of trustees, G. H. Murray, W. M. Hayes, W. E. Kitzmiller, Mrs. A. M. Carter and W. S. Zombro.

China Not Looking for Fight.

WASHINGTON, July 12.—While a conflict between China and Japan is possible it is not regarded here as likely. China is believed not to be spoiling for a fight, and it is asserted that she is not prepared for a conflict. The fact that the European and other governments, while not acquiescing in Japan's attitude in the instance, are not opposing it, leads to the belief that she will have their moral support in her endeavors to improve the conditions of the Coreans.

Terribly Beaten by Highwaymen.

LEBANON, Pa., July 12.—S. B. Long, a well known business man residing on Cumberland street, had his face terribly battered Tuesday night by highwaymen on Fifth street, who robbed him of his pocketbook. He was found by his nephew in an unconscious condition. Officers are looking for his assailants.

For a Congressional Nomination.

WASHINGTON, July 12.—The interstate commerce committee of the house voted to report to the house a resolution providing for an investigation by that committee of the recent interference and interruption to travel by the great railroad strike, and the causes thereof.

Killed by a Mine Car.

SHAMOKIN, Pa., July 12.—While Peter Jones, the inside superintendent of the Pennsylvania colliery, was riding up the slope his car jumped the track and he was thrown beneath the wheels and instantly killed.

Pennsylvania Postmasters.

WASHINGTON, July 12.—Among the fourth class postmasters appointed yesterday were the following in Pennsylvania: F. J. Fox, Dunlo; J. A. Kensinger, Myra; I. R. Moyer, Schaefferstown.

When Baby was sick, we gave her Castoria.
When she was a Child, she cried for Castoria.
When she became Miss, she clung to Castoria.
When she had Children, she gave them Castoria.

La Grippe.

During the prevalence of the Grippe in past seasons it was a noticeable fact that those who depended upon Dr. King's New Discovery, not only had a speedy recovery, but escaped all of the troublesome after effects of the malady. This remedy seems to have a peculiar power in effecting rapid cures not only in cases of La Grippe, but in all Diseases of Throat, Chest and Lungs, and has cured cases of Asthma and Hay Fever of long standing. Try it and be convinced. It won't disappoint. Free Trial Bottles at McMonagle & Rogers's drug store.

NEWSPAPERARCHIVE®

Shakespeare

When he wrote "Taming of the Shrew," was evidently gifted with prophetic foresight when he made one of his characters declare "My cake is dough." Those who have been credulous enough to take imitations for COTTOLENE, the now universally

Endorsed

shortening, have experienced the same disappointment for their cake has been "dough." Those who have used COTTOLENE know that its principal merit is its uniform reliability. Be wise and refuse anything that is offered as a substitute for

Cottolene

Sold in three and five pound pails

Made only by
N.K. FAIRBANK & CO.
CHICAGO,
AND
Produce Exchange,
NEW YORK.

WE CURE

RUPTURE!

quickly and permanently. Treatments given weekly. Four to eight treatments cure. No pain, danger or detention from business. Consultation free to men, women and children. No pay until cured.

DRS. JONES & POTTER,

1270 Broadway, Near 33d St,
New York.

Russell House, Middletown,

EVERY THURSDAY, 11 TO 4.

TESTIMONIALS.

No. 67 WEST MAIN ST.,
MIDDLETOWN, N. Y., Feb 10, '94.

This is to certify that I have been ruptured on both sides twenty-five years.

That Drs. Jones and Potter, of 1270 Broadway, New York, Rupture Specialists, have completely cured me in seven weeks.

I have not had any inconvenience from the treatment.

I have been examined by two physicians of Middletown, and they both pronounce me cured. WM. INMAN.

We refer by permission to a few of our patients.

Wilbur Brown, 140 Monhagen avenue, Middletown.
Cooper DeGraw, ex-Coroner, Middletown.
William Brown, 49 Sprague Ave., " "
Wm. Nevins, ARGUS Office, " "
M. H. Dugan, " "
Georgie Morris, 157 Monhagen Ave., " "
Lee T. Writer, Pine Island.
Grant Terwilliger, Middletown.
Mrs. Griffith, Port Jervis.

Anything to Keep the Sun Off

these times. Among them are 100 or more ladies' untrimmed hats, all kinds, braids, chips and styles right in our way they are yours at 9c. each, and won't last long Berlin lisle black mitts 10c, gloves 10c.; Milanese lisle black mitts 18c., gloves 18c.; pure silk black mitts 24c, gloves 25c; Taffeta silk gloves 18c., worth 33 per cent. more; dotted Swiss 12½, 18, 20c., worth 15, 20, 25c.; India linen 6, 8, 10, 12, 15c., worth 10, 12, 15, 20c; mosquito netting 5c. per yard, all colors; French's half pint bay rum 10c., men's French Balbriggan underwear 25c, worth 35c; camel's hair mixture 35c worth 50 cents. "Economy is wealth." Economize at the

ECONOMY STORE,

114 North St.

ELY'S CREAM BALM CATARRH

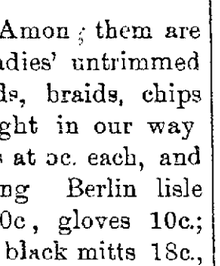

Is quickly Absorbed. Cleanses the Nasal Passages, Allays Pain and Inflammation. Heals the Sores. Protects the Membrane from Additional Cold. Restores the Senses of Taste and Smell.

IT WILL CURE HAY-FEVER

A particle is applied into each nostril and is agreeable. Price 50 cents at Druggists or by mail.

ELY BROTHERS, 66 Warren Stre t, New York

THINK IT OVER.

Before you undertake a scheme,
Just think it over.
It doesn't pay to sit and dream—
But think it over.
It isn't wise to be too rash,
It never pays to be too brash,
Sometimes it costs in actual cash,
So think it over.

If you are going to propose,
Just think it over.
It's hard to hold back, goodness knows—
But think it over.
You may have funds enough for two,
But seven or eight may come to you,
And if they should what would you do?
So think it over.

In fact, whatever comes along,
Just think it over.
That is the burden of this song—
Just think it over.
Don't be afraid you'll miss the train
By sitting down to work your brain.
The chances are that you will gain—
So think it over.

—Somerville Journal.

ANNETTE.

Mme. Xavier kept a shop at the end of the street, such a tiny shop, with only one window to it and a bit of a counter piled high with bunches of gay yarn and boxes of cheap tinsels. There was a bird in a cage in madame's window. He always sang furiously in the early morning, and a pot of mignonette in blossom adorned the sill.

Just across the road lived the sausage vender, a little old man, who wore a wig and dressed in snuff color.

He was early at his post every morning frying sausages, but being cruelly afflicted with asthma he could only speak in a loud, hoarse voice, so his daughter, Annette, a very dream of health and beauty, would stand beside him in her neat stuff gown and call in a voice as lusty as a chanticleer:

"Hot sausages! Hot sausages!"

Now, diagonally across on the next street was a tall brick building used as a storehouse. Its lower rooms were piled with dusty white bags full of grain, over which the satin coated mice frolicked and grew fat the livelong day, but up in the peak of the building was a large garret, rented to a poverty stricken artist.

Here were pictures strewn all about the room, while in the middle of the room stood a stout easel supporting a bare canvas. Every morning the artist crept down from his lofty quarters to buy hot sausages of M. Daubeau and to cast sly glances of intense regard at Annette, who, for her part, kept on at her calling as if there were no young men in the world.

But when he turned to go back to his garret then would Annette smile and toss her head, with its white cap, in a coquettish nod to the little madame across the road, saying as much, "See, I have an admirer!" And madame would smile back, for she dearly loved a romance. Sometimes she would beckon to Annette, and when the girl ran lightly across the street the old woman would say:

"When shall the wedding be?"

"Ugh!" Annette would answer. "Could I eat paint? I thrive now and am comfortable. Monsieur must make his fortune ere Annette weds him."

"And he shall do it," returned the little madame. "I will myself speak to monsieur."

That very day when the artist passed her shop with a canvas well wrapped in paper under his arm the little Frenchwoman called to him. "Come in," she said. "Show me the picture."

Reluctantly he undid it and disclosed a pensive faced Madonna.

"Fi donc, monsieur!" exclaimed madame. "But she has a sickly look. I do not wonder you may not sell her. We have enough like her. Monsieur must paint different—something gay and cheerful—fresh, you know."

"I am too poor to hire a model," said the artist gloomily.

"Ah, truly," replied madame, "but suppose I could find a model. Would monsieur paint?"

"Perhaps."

She led the way through the tiny shop to a tinier living room. There, in one corner, looking very big and clumsy, stood an oaken chest, with the lilies of France carved upon it. The old woman unfastened a key from her chatelaine and knelt before the chest. She paused.

"Monsieur must know," she said gravely, "long way back in France my people were not poor, but rich. That was before the revolution, monsieur, before their names were knitted into the cruel madame's stocking. They fell. We have always been poor enough since. Ce coffre contains my great-grandmeer's ball gown. Monsieur shall see."

She unlocked the chest, and lifting a covering of tissue paper shook out a rich white satin gown heavily embroidered with pale blue forgetmenots. The stomacher was thickly sewed with seed pearls, and wide ruffles of rare old lace edged the neck.

The artist gave a cry of admiration: "A costume of the time of Louis XVI. How exquisite!"

"Here are her slippers," continued madame, holding up a pair of white satin slippers adorned with tarnished gold buckles, "and these are the gloves she wore. To think I have them yet, monsieur, and my great-grandmere dust these 100 years! We might have sold her toilet over and over again when we were hungry and cold, but we always preferred to suffer for my grandmere's sake. Listen, monsieur. Petite Annette, across the street, you love her. I have seen so. She has a heart as sweet as a nut and as bonny a face as ever the sunshine kissed. If I put these robes upon her, she will look like une grande dame fit for monsieur's brush. She will be fresh like the rose and as beautiful. She shall be monsieur's model, and I will make his fortune."

That night, then, the sausage vender took in his stand. Annette, free at last, slipped across the road, and the old madame robed the girl in the grand toilet and fastened her soft, fluffy curls in a knot high on her head with a quaint tortoise shell comb. Wrapped in cloaks, the two stole down the street and entered the tall building. They threaded their way among the dusty bags, scaring the silvery coated mice, and climbed the stairs to the artist's studio.

When his eyes fell upon the vision of loveliness madame presented to him, they shone with a new light. Love? Well, part love and part artistic rapture, but in either case Annette was the cause. The little Frenchwoman clapped her hands and laughed joyfully.

Always during the sittings madame sat decorously by, knitting industriously, but keeping a sharp eye out, as became a chaperon. Not the slightest symptom of lovemaking escaped her. The portrait grew beneath the brush as if the very fairy of good luck had lent her spell to the artist. Never had his palette glowed with such colors, nor had such hitherto impossible tints blossomed forth. Every detail of the fresh young face became familiar to him until at last from the canvas looked forth the sausage vender's daughter in the grand dame's robes as beautiful as the proudest lady in the land.

"I can do no more," sighed the artist. Then madame arose, and taking the girl by the hand led her toward the door. "Monsieur has no longer need of us," she exclaimed. "Adieu!"

But the artist would not have it so. He pushed past the old Frenchwoman and stood before the girl.

"I love you, Annette," he cried. "Will you not marry me?"

"Tut, tut," said madame. "You must first speak to M. Laubeau. We will have no bold American manners here. If he consents, then Annette may think of you. Come, Annette."

It was indeed true that the little madame had brought good luck to the poor artist. The portrait was sent to a picture dealer. In less than a week it was sold, and orders had come through the dealer enough to set the artist busy. He went to thank the old Frenchwoman.

"The good people like something fresh," said the madame. "Monsieur might have sat in his garret and pined and been melancholy till he died. Good luck would have none of him. One must be brave and smile to win fortune."

"I owe everything to you," said the grateful young man.

"Ah, true!" returned madame nonchantly, "but, tell me, have you yet won M. Laubeau's consent?"

"Alas, he refuses me Annette's hand! He will give me no reason."

"We must learn," said the madame, and leaning far out of the window of her tiny shop she beckoned frantically to the sausage vender across the road. He came, followed by Annette.

"Why is it M. Laubeau refused his daughter to the young monsieur who loves her truly?" inquired the Frenchwoman.

"I could not get on without Annette," grumbled the old man. "There would be none to cry hot sausages!"

"True, true," said madame, "but must the young people be unhappy for this?"

"I am old," continued the sausage vender, "and I have but Annette. If I yield her to the young monsieur, who will care for me?"

"Let me think," said the little Frenchwoman. "Ah, I have it! 'Tis said only the young should wed, but I say 'tis well to be comfortable in one's old age, and a companion is needful. If M. Laubeau wishes it, I will reconsider the proposal he made me years ago. He shall fetch the sausage stand across the road and set it here—in front of my shop. The priest shall make us one, and I myself will cry hot sausages!"—Mary E. Stone Bassett in Kate Field's Washington.

A Full Meal For the Baby

A meal possessing all the nutritious properties of mother's milk without any of the farinaceous and injurious matter of which artificial food is usually composed.

Mellin's Food

is by far the best for hand-fed infants; invaluable in cholera-infantum and teething. It promotes a healthy growth, a full development, and a vigorous constitution. A perfect nutrient for Invalids, Convalescents and the Aged.

Our Book for the Instruction of mothers,
"The Care and Feeding of Infants,"
will be mailed to any address upon request.

DOLIBER-GOODALE CO., Boston, Mass.

"America's Greatest Men and Women."

AMERICA'S GREATEST MEN AND WOMEN.

AMERICA'S GREATEST MEN AND WOMEN.

MR. WILSON TALKS.

MY Name is Wilson; I do an insurance business on LaSalle street, in Chicago Ill., and I live in Evanston, Ill. Evanston is what was originally a scattering population on a pretty point on Lake Michigan, esteemed years ago far from the city of Chicago, but now one of the varied towns which may go within it by vote of the population.

I am married and have a wife and one child. That child is a boy (I suppose I should feel the same solicitude if it was a girl), and I have a father's natural fancies as to what must be the best thing to give that child the right kind of intelligence, and so divert his course that he may succeed in life. I have studied a great deal upon the subject. My own experience would not be of great value, because I have succeeded only to the limit of the average man and am barely established; still. I own the house and lot upon which I live, and am feeling perfectly safe in meeting the exigencies of the year. I want the boy to take a broader view than I did, to be a bigger man in the world. I have studied how to teach him to do that, and he has done pretty well, as far as the preliminaries go. Now, I have thought over what I should say to him and have sometimes been puzzled. I could not very well tell him what to do. I wanted to tell him what I needed but what I did not learn myself when I was of his age, and what my father did not know how to tell me, or else was not thoughtful enough to do so. I wanted to tell him how to follow the example of those who have succeeded at the present time and under the circumstances which ordinarily affect a young man struggling in this Republic established on this comparatively new world to-day. I wanted to tell him just what he had better do to get along well, and to point out to him what had been done by the people who were successful at the present time.

Of course, the record of the people of any time past would not be of so much value, because circumstances must necessarily have been different when they were alive. I feel confident, though, that if I could learn, some way and somehow, what the people who are so successful to day have done and how they did it, I could give to my boy such advice as would make his own life at least as far removed from failure as justified by the natural ability he may possess,

I looked around for some authority which I might consult in order to give him the facts most essential with this idea of mine in mind, but I could find none until I discovered that a great publishing firm in Chicago had decided to bring out a book giving the photographs of all the people who are prominent in America to-day. Here was what I wanted. The book, as I have learned, is going to be published in 16 parts, 16 pages to each, with a recent photograph on each page of some active leading American man or woman of to-day, while underneath appears the story of that same person's life—the story telling what that person did, and how the ends attained were eventually accomplished. Here was what I wanted; here was what I needed in various ways; here was what I was certainly seeking in order to obtain the information with which to educate my boy and secure for him that knowledge which will give him a source of thought and make him prominent in the world.

I have the first sheets of this work. It is a graphic story of America's Greatest Men and Women, told in each instance on a single page underneath a photograph of recent date, which conveys to the eye an idea of what that person is. To me the photograph tells even more than the suggestive record beneath; and yet it is odd how in each instance the correct story corresponds with the expression upon the face which is reproduced in the portrait above. I do not know how the series will end. I know very little about this new feature of the newspaper people; I know nothing about the publishers and their expectations, but I do know this: that if the series so begun should be continued to its practical, ordinary good sense end—and I don't care whether that will include 200 or 700 of America's Greatest Men and Women, which is the title of the book—I do know this, that for the ordinary, active and alert business man—I will certainly say far more for the student or the literary man, or the politician or the statesman—for all these I will say it will be simply the most valuable and the most remarkable book produced in modern history The wonder is that some one has not thought of it before. Yet no one seems to have done so since the days of Plutarch. Plutarch knew something. That shrewd old fellow know that all who would get out of the drift, all who would accomplish great things, wanted to know every detail of the lives of those who had better luck or more courage or a broader brain than their fellows; but I am no authority on these points. I only know that there is produced a second Plutarch's Lives, that its biographies are shrewd, graphic and curt, and written without bias and without prejudice. I only know that there was a Plutarch—God bless the old fellow—and that there is this modern work.

This is the work I am going to give to my boy. I am going to make him read it thoroughly. The work is announced as consisting of 16 Parts, with 16 pages and 16 photographs in each part, and when bound, the whole series will make a great volume of 256 pages, the like of which has never been equaled. It is the story of the personal character of the men and women who are making the nation's history at this particular time. What a work this is! Do you imagine that I would miss it for my boy, or, incidentally, for myself?

You Can Get This Work Only Through the Daily Argus and Mercury.

HERE ARE the TERMS.

IN EVERY ISSUE OF THE ARGUS AND MERCURY will appear a numbered coupon Cut this coupon out and bring or forward it, together with TEN CENTS, to the Coupon Department of the ARGUS and MERCURY and there will be delivered or mailed to you one number of the series as above. The remaining parts can be obtained as issued, one each week, by the readers of the ARGUS and MERCURY under the same conditions.

(PARTS 14 AND 15 NOW READY.)

THE FIRST NATIONAL BANK.

Interest Accounts.

Money left with the First National Bank of Middletown, on certificates of deposit for three (3) months, will draw interest at the rate of three (3) per cent. per annum.

By order Board of Directors.
SEYMOUR DEWITT, Cashier.

Dainties For the Sick.

In providing dainties for sick people it should be remembered that sweet things are seldom as tempting to the sick as they would be if in health. Tart sweets, such as crabapple jelly or currant jelly, are generally acceptable, but strawberry preserves or jelly will sicken. They belong to the cloying sweets. As a general thing, salty things taste best to the convalescent. A weak bouillon, rather salt, or a bit of nice, sweet ham, with some butter toast tasting of the salty butter, a soft boiled egg well salted, a slice of nice bacon, with dry toast—all these will be eaten by a sick person who would not want to touch them if well. One prime requisite in catering to sick people is to be neat about it and serve things daintily. The tray should be spread with an immaculate white cloth, and the cup, saucer, plate and other dishes should be of a smaller size than is used when one is in health. The things served should be perfectly fresh and served in small quantity. It fairly turns a sick person's stomach to have a great pile of stuff set before him, and all desire to eat flees where there is a meal that would serve for the dinner of a harvest hand plumped down in front of him, with the injunction to "eat it all and get some flesh on his bones." Try to make the viands attractive by garnishing with fresh green things, if possible. If catering to little children, try to get a prettily decorated china set for the meals. I have known children to eat simply that they might see the "picture" in the bottom of the plate, and they actually began to mend from that day.—Washington Star.

The Disposal of Property.

Lady Cook has a decided opinion upon the subject of the disposal of property by a father among his children. "I think," she says, "that the father should take his children's suitability into consideration, but distribute the property equally if they are all equally clever. If not, the bulk should go to the most intelligent and trustworthy, be it son or daughter, the rest to be equitably provided for out of the residuum. The weakest want the most help in the struggle for life, and money can always be so guarded by law that it cannot be made away with by the reckless or those incapable of taking care of it.—Philadelphia Times.

A SURGEON'S KNIFE

gives you a feeling of horror and dread. There is no longer necessity for its use in many diseases formerly regarded as incurable without cutting.

The Triumph of Conservative Surgery

is well illustrated by the fact that

RUPTURE or *Breach*, is *now radically* cured without the knife and without pain. Clumsy, chafing trusses can be thrown away! They never cure but often induce inflammation, strangulation and death.

TUMORS Ovarian, Fibroid (Uterine) and many others, are now removed without the perils of cutting operations.

PILE TUMORS, however large, **Fistula** and other diseases of the lower bowel, are permanently cured without pain or resort to the knife.

STONE in the Bladder, no matter how large, is crushed, pulverized, washed out and painlessly removed without cutting.

STRICTURE of Urinary Passage also removed without cutting in hundreds of cases. For pamphlet, references and all particulars, send 10 cents (in stamps) to World's Dispensary Medical Association, 663 Main St., Buffalo, N. Y.

LOCATIONS OF FIRE ALARM BOXES.

For the information of our readers we publish below a complete list of the numbers and locations of all the fire alarm boxes in this city:

14—Wickham ave., Cor. Prince, O. & W. R. R.
15—North street and Low avenue, hat shops.
16—North street and Wisner Ave., type shop.
17—Railroad Ave. and Montgomery St.
18—Grand avenue and Prince street.
23—Wickham avenue, corner Liberty street.
24—West Main street, corner West street.
25—North street, corner Wickham avenue.
26—James and Henry streets.
27—North and John streets, Erie crossing.
28—Lake avenue and West street.
29—W. Main street, corner Monhagen avenue.
213—State Hospital.
214—Prospect street and Highland avenue.
34—Fulton and Mill streets hat shops
35—High and Hanford streets.
36—Canal street, condensery.
37—Mulberry and Fulton streets.
41—Fulton street and East avenue.
42—Academy and Houston avenues.
43—E. Main street and Railroad avenue.
45—E. Main street, foot of Orchard street.
46—Academy avenue and Genung street.
47—Myrtle and Prospect avenues.
48—Grant street and Sprague avenue.
57—Franklin Square.

MIDDLETOWN TIME CARD.

The following is the time of departure of passenger trains from Middletown station beginning June 17th, '94, and continuing until further notice:

N. Y., L. E. & W. RAILROAD.

EAST BOUND.

No.		JAMES ST. MAIN S
312,	Chicago Express	4:30 a. m.
310,	Buffalo Express	5:01 "
26,	Middletown Way, T	6:34 " 6:36 a.
14,	Orange Co. G. M	7:10 " 7:12 "
28,	Mountain Express	8:23 " 8:25 "
28,	Del Valley Exp., G M P	10:31 "
8 6,	Way Mail, G (ex. Sunday)	12:59 p. m
8 2,	Chicago Express	2:53 "
20,	Way, M P G T	4:43 " 4:45 p.
8 8,	Chicago Limited	7:12 "
8 8,	Milk	7:13 "
314,	Wells-Fargo Express	10:49 "
606,	Pt Jervis Local (Sun only)	8:23 a. m 8:25 a.
620,	Port Jervis Local	5:15 p. m
8 23,	M. & C. Branch, arrive	8:13 a.
8 130,	M. & C. Branch, arrive	5:55 p.

WEST BOUND.

317,	Milk	7:47 a. m "
21	Port Jervis Way	10:03 " 10:25 a.
8 1,	Day Express	11:25 " "
11,	Port Jervis Local	1:04 p. m 1:01 p.
33,	Port Jervis Local	3:40 " 3:37 "
8 4,	Chicago Limited	5:02 " "
27,	Mountain Express	5:40 " 5:36 "
15,	Orange County	6:50 " 6:40 "
25,	Middletown Way, arrives	8:20 " 7:55 "
8 7,	C. & G. T. Express	8:57 " "
29,	Emigrant	9:40 " "
8 3,	Chicago Express	11:12 " "
601,	Pt. Jervis Way (Sun. only)	10:43a. m 10:40 a.
625,	" " "	3:19 p. m 3:16 p.
617,	" " "	9:42 " "
8101,	M. & C. Branch train	11:35a. m 11:40 a.
5115,	" " "	6:55 p.

Trains marked with a § run daily. Trains Nos. 601, 606, 617, 629 and 625 runs Sunday only. All other trains daily except Sunday. Train No. 5 will only stop for passengers for Binghamton or west therefrom due notification must be given at the ticket office. Trains with the following letters affixed, indicate connections, viz: "G," with Newburgh Branch via Greycourt; "T," with Newburgh Short Cut Branch, via Turners; "M," with Montgomery Branch; "P," with Pine Island Branch.

Passenger trains for Middletown leave foot of Chambers street, New York, at 8:15, 9:15, 10:30 a. m.; 1:00, 3:30, 4:30, 5:30, 6:20, 7:00, 8:45 p. m. Sundays only 12:30 p. m.

N. Y. O. & W. RAILROAD.

LEAVE WICKHAM AVENUE.

NORTH BOUND.

Milk	6:45 a. m	
Day Express	10:55 "	
Mountain Express	12:10 p. m	
Saturday only	5:00 "	
Sullivan County Express	6:00 "	
Ulster County Express	7:30 "	
Pacific Express	10:50 "	

SOUTH BOUND.

Atlantic Express	6:30 a. m	
Norwich Express	7:00 "	
No. 8	8:05 "	
Mountain Express	4:05 p. m	
Day Express	4:30 "	
No. 12	6:35 "	
Sunday Special	6:50 "	

C. R. FULLER,

WHOLESALE AND

Retail Lumber Dealer,

has superior facilities for furnishing builders and others with

MICHIGAN PINE LUMBER

of all grades at bottom prices. A full assortment constantly on hand, also hemlock of all grades, southern yellow pine, shingles, lath, moulding etc. Windows, doors and blinds a specialty. Building paper and roofing felt always on hand. Sole agent for tin plate and the celebrated copper shingles, the best metal shingles in the market.

A Carload of Red Cedar Shingles just received from State of Washington.

C. R. FULLER.
Lumber Yard, corner Depot and Foundry Sts.

HUMPHREYS'

This PRECIOUS OINTMENT is the triumph of Scientific Medicine.

Nothing has ever been produced to equal or compare with it as a CURATIVE and HEALING APPLICATION. It has been used 40 years and always affords relief and always gives satisfaction.

Cures PILES or HEMORRHOIDS—External or Internal, Blind or Bleeding—Itching and Burning; Cracks or Fissures; Fistula in Ano; Worms of the Rectum. The relief is immediate—the cure certain.

WITCH HAZEL OIL

Cures BURNS, Scalds and Ulceration and Contraction from Burns. The relief is instant.

Cures BOILS, Hot Tumors, Ulcers, Fistulas, Old Sores, Itching Eruptions, Scurfy or Scald Head. It is infallible.

Cures INFLAMED or CAKED BREASTS and Sore Nipples. It is invaluable.

Price, 50 Cents. Trial size, 25 Cents.

Sold by Druggists, or sent post-paid on receipt of price.

HUMPHREYS' MED. CO., 111 & 113 William St., NEW YORK.

THE PILE OINTMENT

NEWSPAPERARCHIVE®
NEWSPAPERARCHIVE®

SYRUP of FIGS

ONE ENJOYS

Both the method and results when Syrup of Figs is taken; it is pleasant and refreshing to the taste, and acts gently yet promptly on the Kidneys, Liver and Bowels, cleanses the system effectually, dispels colds, headaches and fevers and cures habitual constipation. Syrup of Figs is the only remedy of its kind ever produced, pleasing to the taste and acceptable to the stomach, prompt in its action and truly beneficial in its effects, prepared only from the most healthy and agreeable substances, its many excellent qualities commend it to all and have made it the most popular remedy known.

Syrup of Figs is for sale in 50c and $1 bottles by all leading druggists. Any reliable druggist who may not have it on hand will procure it promptly for any one who wishes to try it. Do not accept any substitute.

CALIFORNIA FIG SYRUP CO.
SAN FRANCISCO, CAL.
LOUISVILLE, KY. NEW YORK, N.Y.

THIS SPACE

BELONGS TO

Casino Theatre Co.

Where the Casino Chart Can Be Found

The chart for the advance sale of tickets for the Casino Theatre will hereafter be found at Tuthill's pharmacy, 27 James street. dt

OVER THE SHAWANGUNKS.

WHAT OUR NEIGHBORS IN SULLIVAN COUNTY ARE DOING.

All the News from All Parts of the County—Many Matters of Interest Condensed from Our Sullivan Exchanges and Contributed by Wide-Awake Correspondents.

—A baby show will be held at Music Hall, Liberty, Saturday, July 21st, for the benefit of the Liberty Improvement Society.

—The work of building a Catholic rectory in Liberty will be begun at an early date.

—Captain John T. Stephenson, a former Sullivan county boy, is one of the New York police officials whose doings are being shown up by the Lexow Committee. Captain Stephenson has a summer residence at Hurd, not far from Jeffersonville. He is the man who accused James Depew of stealing some fifty dollars from him and secured his conviction for grand larceny in February, 1893. Depew was afterward pardoned by the Governor.

HAVEN.

The Fur Company's Fourth at Yankee Pond—Crops and Crop Prospects. Good Pickerel Fishing.

Correspondence ARGUS and MERCURY.

—The Haven Fur Co. spent the 4th at Yankee Pond. They had a first-class time and brought home a fine lot of fish, among which we noticed some very large pickerel. They report the pond drawn down very low. We understand that the dam will be repaired the first of next month.

—Mr. Frank Hotchkins, of Middletown, was the guest of his father-in-law, Mr. William Moore, Sunday.

—Corn looks promising, but potatoes need rain very badly, and unless it falls soon they will be very small and very few in the hill.

—There are lots of whortleberries on the Shawangunks opposite Haven.

—The hay crop is very good here, better, I think, than last year. Rye is extra good. A great many of our farmers have their harvesting nearly completed. Mr. A. Grimes is cutting some very fine grass this season. He has a new Walter A Wood mower.

—Mr. Fred Weller, of Wurtsboro, caught a large bass while on his way to his work the other day. It would weigh about three-and-a-half pounds. There are some very fine bass in the canal this season. Pickerel are biting quite well at present in the Bashas Kill. Your correspondent caught a fine lot of them in a couple of hours Monday evening.

AN EXCITING EXCURSION.

One Man Run Down by the Train and a Brakeman Killed by a Bridge.

The Sunday School excursion of the Fair Street Reformed Church, Kingston, consisting of ten cars loaded with women and children, had two accidents on its return to that city, yesterday, from Stamford, on the Ulster and Delaware Railroad. Near Kelly's Corners the train struck a team driven by a farmer, cutting the heads off of both horses, smashing the wagon and badly injuring the man. At Big Indian, William Lasher, a brakeman on the train, while leaning over the platform of a car, was struck by a bridge and fatally injured. There was great excitement on the train, thirty or more women fainting and several going into hysterics.

The Sidney Glass Works.

From the Sidney Record.

Eleven hundred cases of ware have been shipped by the Sidney glass works since Tuesday, July 3. Work during the past year has given good satisfaction to both employers and employed. The packers have everything in cases and the firm began its annual inventory, Wednesday morning. Work on the furnace will soon be commenced.

The Golden Secret of Long Life.

Keep the head cool, the feet warm and the bowels open. Bacon's Celery King for the Nerves is a vegetable preparation and acts as a natural laxative, and is the greatest remedy ever discovered for the Cure of Dyspepsia, Liver Complaint, and all Blood, Liver and Kidney Diseases. Call on John J. Chambers, 21 West Main street, opp. Runyon's grocery, sole agent, and get a trial package free. Large size 50c and 25c.

COUPON.

"America's Greatest Men and Women."

Parts Nos. 1 to 15.

DAILY ARGUS.

Bring or forward this coupon, together with ten cents, to the Coupon Department of the ARGUS, and there will be delivered or mailed to you, any one number of the series as above.

Mowing Machine Oil, best quality 50 cents per gallon at McMonagle & Rogers' Drug Store.

YESTERDAY'S BASEBALL GAMES

National League.

At St. Louis—St. Louis, 13; Philadelphia, 12. At Chicago—Chicago, 13; Boston, 1. At Louisville—Louisville, 7; Brooklyn, 3. At Cincinnati—Cincinnati, 6; New York, 5. At Cleveland (10 innings)—Cleveland, 15, Washington, 10. At Baltimore—Pittsburg, 8, Baltimore, 5.

Eastern League.

At Binghamton — Wilkesbarre, 12; Binghamton, 2.

Pennsylvania State League.

At Philadelphia—Hazleton, 8; Philadelphia, 3 At Allentown (11 innings)—Allentown, 3, Scranton, 2 At Pottsville—Pottsville, 11; Harrisburg, 1. At Reading—Lancaster, 17; Reading, 9.

Cuban Smugglers Captured.

TAMPA, Fla., July 12.—For some time Cuban smugglers have been doing a lively business on the east coast of Florida. There was a regular fleet of smacks engaged in the business, and not only the revenue laws but also the quarantine regulations were broken Yesterday the revenue cutter McLane arrived at Auclote and found six smacks anchored there engaged in illegal traffic. The McLane took the entire number in charge. Cigars and brandy are the principal articles handled by the smugglers.

Miners Again Stop Work.

PHILLIPSBURG, Pa., July 12.—All of the mines which have been working at the compromise rate, with one or two exceptions, suspended work yesterday until the offer that had been made to them was made general throughout this region. At the Morrisdale shaft, operated by R. B. Wigton & Sons, the miners did not come out as expected. A meeting was held there at which the miners present threatened to go to work at forty cents gross if the men working in the shaft did not suspend.

Anarchist Doebler Convicted.

PATERSON, N. J., July 12.—The trial of Charles Doebler and Robert Seidel, alleged anarchists, was concluded in the Passaic county court before Judge Hopper at that place. The jury after being out a short time found Doebler guilty and acquitted Seidel. The defendants were accused of entering into a conspiracy to blow up the house of William Strange, a silk manufacturer of Paterson, by placing a dynamite bomb under the piazza.

The Christian Endeavor Convention.

CLEVELAND, July 12.—The Christian Endeavor officials now think that the attendance at the thirteenth international convention will not exceed 10,000 at the most, such has been the effect of the strike troubles. Numberless meetings were held in the various churches last evening, participated in by prominent delegates, and this morning the actual work of the convention was begun.

Terrific Hurricane in Syria.

VIENNA, July 12.—A dispatch from Gratz, capital of Syria, stated that a terrific hurricane passed over that place. The wind blew with such force that windows in every part of the city were blown in. Many houses were unroofed and much other damage done. A number of persons were injured by being struck by pieces of falling glass and other debris.

The Cruiser Chicago in Collision.

WASHINGTON, July 12.—A cablegram received at the navy department from Admiral Erben confirms the report that the United States steamship Chicago was in collision yesterday at Antwerp with the tank steamer Atzoff. The damage is estimated at $12,000, and as the Chicago was at anchor at the time, the owners of the tank ship must defray the cost.

Vigilant Will Try Again.

LONDON, July 12.—The Prince of Wales and George Gould have signed an agreement for a match between the Britannia and Vigilant over the queen's course on Aug. 8, during the regatta week of the Royal Yacht squadron It is provided that the owner of the losing yacht shall give the owner of the winner a cup of the value of 100 pounds sterling

A Thieving Bookkeeper Confesses.

NEW YORK, July 12.—George Hodge, a bookkeeper employed by the Harlem Savings bank, was arrested yesterday afternoon He is charged by Charles B Tucker, president of the bank, with appropriating $1,420 of the bank's money Hodge confessed his guilt and was held to await the action of the grand jury.

Blew the Top of His Head Off.

KITTANNING, Pa., July 12.—At Whitesbury, near here, William Wyant, a farmer, aged 45 years, shot and killed his wife and then committed suicide by blowing the top of his head off. The cause of the tragedy is a mystery. Wyant was one of the wealthiest and most respected citizens in the county.

RIDGEBURY.

Correspondence ARGUS and MERCURY.

—The annual ice cream, peach and berry festival for the benefit of the M. E. Church, will be held on the lawn, Tuesday evening, July 17th. If stormy, first fair evening following.

A Port Jervis Young Man Attempts Suicide in Jersey City.

A young man, who gave the name of Harry Forender and his residence as Port Jervis, was found in a vacant lot in Jersey City, Tuesday night. He said he had taken carbolic acid for the purpose of committing suicide. He was sent to the city hospital. It is thought he will die.

A Cobweb Sociable.

The Loyal Templors and Legion will hold a cobweb social in the W. C. T. U. rooms, 134 North street, this evening. The proceeds will be used to send delegates to the State Convention.

Distressing Kidney and Bladder diseases relieved in six hours by the "THE GREAT SOUTH AMERICAN KIDNEY CURE." This new remedy is a great surprise and delight to physicians on account of its exceeding promptness in relieving pain in the bladder, kidneys, back and every part of the urinary passages in male or female. It relieves retention of water and pain in passing it almost immediately. If you want quick relief and cure this is your remedy. Sold by J. E. Mills, druggist, Middletown N. Y.

New York Produce Market

NEW YORK, July 12th, '94.

BUTTER—Receipts for week, 23,995 packages; exports for week, 252 tubs.

Creamery, tubs or pails, extra	19½@20
Do., firsts	17 @18½
State Dairy, half firkin tubs and pails, fresh, extra	18 @
Do., firsts	14 @17
Do., seconds	@
State Dairy, Welsh tubs, extra	@
Do., firsts	14 @16½
Western Dairy, firsts	13 @14
Do., seconds	10½@12½
Western Factory, extra	13 @14
Do., firsts	12½@13¼

CHEESE—Receipts for week, 64,672 boxes; exports, 47,127 boxes.

State Factory, full cream, fancy	8⅞@ 9
Full Cream, fine	7 @ 8
State Factory, skims	1½@ 5

POULTRY AND GAME—

LIVE POULTRY.

Chickens, per pair	15½@17
Roosters, per pound	8½@ 9
Fowls, per pound	13½@14
Do., western, per pound	@
Turkeys, per pound	10 @11
Ducks, per pair	50 @75
Geese, per pair	90 @1 25

DRESSED POULTRY.

Chickens, per pound	16 @28
Turkeys, per pound	7 @ 9
Fowls, State and Jersey, per pound	12 @12½
Ducks, per pound	14 @

EGGS—Receipts for week, 26,956 cases and barrels.

State and Pennsylvania, per dozen	15 @16
Western, per dozen	14½@15

FRUITS AND BERRIES—

Apples, per barrel	1 50@4 00
Strawberries, per quart	4@ 9
Blackberries, per quart	7@ 10
Raspberries, per pint	2½@ 5
Blackcaps, per pint	@
Huckleberries, per quart	7@ 10
Gooseberries, per quart	@

VEGETABLES—

Potatoes, per barrel	1 25@1 62
Cabbage, per 100	1 50@4 00
Onions, per ⅓ barrel	75@1 00
Do., Eastern, per bbl	@
String Beans, per basket	75@1 00
Tomatoes, per box	2 00@2 50
Cucumbers, per crate	75@1 00

SUNDRIES—

Beeswax, per pound	27@28
Maple sugar, per pound	@

MILK—The surplus on the railroad platform has been sold at $1.17 a can of 40 quarts. The Exchange price is $1.17 a can, or 2 cents a quart, net, to the producer.

Railroads	Cans Fluid Milk	Cans Condensed	Cans Cream
N. Y., L. E. & W. R. R.	4,681	36	376
N. Y., O. & W. Railroad	3,704	...	406
D., L. & W.	5,075	...	40
Susquehanna & Western	1,994	9	94
Harlem Railroad	1,748	87	12
N. Y. & N. H. Railroad	660	...	...
West Shore Railroad	1,298	92	45
New York & Putnam R. R	945	...	...
New Jersey Central	170	...	16
Miscellaneous	1,950	...	80
Total	22,165	224	1,069

STOCK AND PRODUCE MARKETS.

Closing Quotations of the New York and Philadelphia Exchanges.

NEW YORK, July 11.—This was an active day on the Stock Exchange, and although there were periods of depression, taken as a whole the market was in good tone, and a very general advance in prices was the result of the day's transactions. Closing bids:

Lehigh Valley	50½	W. N. Y. & Pa.	—
Pennsylvania	45⅝	Erie	13¾
Reading	15⅝	D., L. & W.	150¾
St. Paul	58¾	West Shore	108
Lehigh Nav.	50	N. Y. Central	98¾
N. Y. & N. E.	9	Lake Erie & W	15⅝
New Jersey Cen.	106	Del. & Hudson	128½

General Markets.

PHILADELPHIA, July 11.—Flour steady, winter super., $2 10@2 25; do extras, $2 25@2 40; No 2 winter family, $2 40@2 60; Pennsylvania roller straight, $2 70@2 85; western winter clear, $2 50@2 75. Wheat firm, higher, with 69½c bid and 69¾c. asked for July Corn strong, higher, with 47½c. bid and 48c. asked for July. Oats weak, irregular, with 52½c. bid and 54c asked for July. Beef steady Pork firm; short clear, $14@16 50. Lard quiet; western steam, $7.85; city, $6.87½@7. Butter dull; state dairy, 12@18½c; do. creamery prints, fancy, 21c.; do choice, 20c.; fair to good, 18@19c.; prints jobbing at 22@25c Cheese steady; New York large, 7½@9c; small, 7½@9c; part skims, 2½@3c Eggs weak; New York and Pennsylvania, 13@14c.; cases, $1.75@2.75.

Live Stock Markets.

NEW YORK, July 11.—Beeves very dull; native steers, $5 70 per 100 lbs.; very common to strictly choice, $3@5 60. Cherokees, $3 50@5 65; common Texans, $3 25 Calves strong; buttermilk calves dull, barely steady; poor to prime veals, $4@5.50; buttermilk calves, good to prime, $2 25@2 55. Sheep firm; good lambs higher; poor to prime Sheep, $2 50@4 75; common to choice lambs, $4@5 87½ Hogs lower, inferior to choice hogs, $5@5.50 per 100 lbs.

EAST LIBERTY, Pa., July 11.—Cattle very dull and lower; prime, $4 50@4 75; good butchers, $3 75@4; good fat cows and heifers, $2.25@3 Hogs weaker, Philadelphias, $6.10@6.20 best Yorkers, $6 10@6 20 Sheep in light supply; extra, $5 00@5 50; fair, $2@2.75, common, 50c.@$1; lambs, $2.50@4 50

The Speedy Cruiser Minneapolis.

BOSTON, July 12.—The cruiser Minneapolis made 19 87 knots an hour under natural draft on her preliminary trial trip She attained a maximum speed of over 21 knots under assisted forced draught.

Editor Sentenced for Sedition.

PARIS, July 12.—M Allemane, a Socialist editor of The Parti Ouvrier, has been sentenced in the assize court to a month's imprisonment for writing an article inciting to the French army

Big Chemical Works Destroyed by Fire

CARTERET, N. J., July 12.—The chemical works of Williams & Clark, said to be the largest in the world were almost totally destroyed by fire last evening. The loss will be close to $500,000.

Signed the Amalgamated Scale

SCOTTDALE, Pa., July 12.—The Scottdale Iron and Steel company signed the Amalgamated Iron and Steel Workers' scale, and the 400 employes returned to work this morning

NUGGETS OF NEWS

Street car traffic at Youngstown, O., is completely suspended by a strike.

The thermometer at Pierre, S. D., yesterday registered 110 degs in the shade.

Vice President Hanford, of the National Linseed Oil company, shot himself at the Hotel Metropole in Chicago.

The dismissal of fifty clerks from the census office in Washington has been ordered to take effect July 15.

Colonel Thornton Augustus Washington, a grandnephew of the first president, died in Washington yesterday, aged 68 years.

Mr Joseph Pulitzer, of the New York World, has presented to the city of Paris a bronze group of Washington and Lafayette clasping hands.

The national senate committee on naval affairs agreed to a favorable report on the bill providing for the transfer of the Columbus caravels to the city of Chicago,

Women say that a meal tastes better when prepared by some one else, and that is just the reason why SimmonsLiver Regulator is in such favor. It is already prepared in liquid and powder form. You don't need to make a tea. Another reason for this favor is that Simmons Regulator is better than Pills for Billiousness, Sick Headache, Constipation and Indigestion. Sample package powder 25 cents.

MME. CARNOT.

Charming Personality of the Woman Widowed by the Hand of Assassin Santo.

Mme. Carnot, the charming woman who was recently made a widow by the hand of an Italian assassin, was a fitting companion for the loyal, shrewd, high minded president of France. She was Mlle. Dupont-White before her marriage to the then unknown Marie Francois Sadi Carnot in 1864. Her official rule as first lady of France has been an unqualified success, and her numerous social graces, charming personality and unquestioned intellectuality have made her the idol of the French people.

She has won her great success, too, in spite of the fact that she is very deaf. Her infirmity has been constantly growing during the past few years, but as her hearing decreased her power of vision increased, and she has been wonderfully successful in divining what a person was saying to her by the movement of the lips. It is said that when Mme. Carnot began her reign she found social chaos at the capital. Democracy

MME. CARNOT.

was enthroned, and very vulgar democracy at that. The dinners at the executive mansion were more remarkable for the amount of wine consumed than for the wit displayed. Mme. Carnot changed all this, and during the Carnot administration a state dinner was a feast of reason and a flow of soul, with, of course, a slight dash of wine in it.

Mme. Carnot is of medium height, with an olive complexion and Roman features. She devotes her mornings to her family and personally looks after the education of her children. She speaks English and Italian and has a fair knowledge of other useful languages. One thing that has made Mme. Carnot the great social success that she has been during her late husband's term of office is the fact that she is without doubt the best dressed woman in all France. Youth seems bound to her by the ties of health and amiability, and her numerous admirers say she will look five and twenty to the day of her death despite the presence of a married daughter in the house. She takes great interest in the welfare of women, and, despite her impaired hearing she has always turned anything but a deaf ear to the plaints of the poor and unfortunate. Her married life with M. Carnot was very happy, and his tragic end has been a terrible blow.

ONE ARMED, BUT ACTIVE.

Career of Captain Urban Woodbury, Candidate For Governor of Vermont.

Captain Urban Andrian Woodbury, who was recently nominated for governor of Vermont by the Republicans, is a veteran with a good war record. He was born in Acworth, N. H., 56 years ago, but has been a resident of Vermont ever since he was 2 years old. He received a regulation American common school education in Morristown and later was graduated from the medical department of the University of Vermont.

At the outbreak of the civil war young Woodbury entered the service as sergeant in Company H, Second regiment Vermont volunteers. Two months after his enlistment he lost an arm in the thick of the fight at Bull Run's bloody rout, was taken prisoner, was paroled in October of the same year and was discharged from the service on account of disability two weeks later. War had already cost him his entire right arm, but he was still full of fight, and less than a year later he was again in the field as captain of Company D, Eleventh regiment, Vermont volunteers.

URBAN ANDRIAN WOODBURY.

He retained his command until March, 1865, when he resigned. He promptly turned his sword into a cant hook, metaphorically speaking, by entering the lumber business in Burlington, in which he is still engaged.

Captain Woodbury's political career began in 1881, when he was elected alderman in Burlington. The following year he was chosen president of the board of aldermen, and in 1885 he stepped into the mayor's chair. Three years thereafter he was elected lieutenant governor of the state. He is a member of the G. A. R., the Loyal Legion, the O. U. Fellows, Knights of Pythias and Sons of the American Revolution and has taken the thirty-second degree in the Masonic fraternity.

The American Hog In Europe.

The people of Europe last year partly satisfied their appetites with 514,000,000 pounds of American bacon, 84,000,000 pounds of American hams and 81,000,000 pounds of American pork.

SIMMONS LIVER REGULATOR

"As old as the hills" and never excelled. "Tried and proven" is the verdict of millions. Simmons Liver Regulator is the only Liver and Kidney medicine to which you can pin your faith for a cure. A mild laxative, and purely vegetable, acting directly on the Liver and Kidneys. Try it. Sold by all Druggists in Liquid, or in Powder to be taken dry or made into a tea.

Better Than Pills

The King of Liver Medicines.

"I have used your Simmons Liver Regulator and can conscientiously say it is the king of all liver medicines. I consider it a medicine chest in itself.—GEO. W. JACKSON, Tacoma, Washington.

EVERY PACKAGE

Has the Z Stamp in red on wrapper

RUSSET COLORED SHOES.

Children's Russet Shoes,
98c. and up.
Misses' Russet Shoes,
Lace or Button,
$1.25 and up.
Ladies' Russet Shoes,
$1.75 and up.
Boys' Russet Shoes,
$1.00 and up.
Men's Russet Shoes,
$2 00 and up.

For style, quality and low prices, follow the footprints to

C. D. HANFORD'S.
43 North St.

CANCERS

Tumors and malignant growths, both internal and external, PERMANENTLY CURED without KNIFE or CAUSTIC. This treatment has stood the test of 25 YEARS' experience, and is indorsed by prominent physicians of all schools of medicine. FIRST-CLASS REFERENCES to permanent cures that will bear investigation. Ask for circular.

E. G. JONES, M. D., Ph. D.,
1yeodMch6 84 Fair St., Paterson, N. J.

ALL THE Kickapoo Indian Remedies

FOR SALE AT

F. M. PRONK'S.

SPECIAL SALE.

Just received from New York, one lot of Youths' Genuine Russia Shoes at $1.98, reduced from $3.

One lot Boys' Russia Calf Shoes $2.24, reduced from $3.50.

150 pairs of Men's Russia Wing Tip Shoes $3.24, former price $4.50.

Misses' Russet Shoes $1.49, reduced from $2.00. The best shoe ever seen for the money.

S. BURNETT,

8 EAST MAIN ST., MIDDLETOWN, N. Y.

NEW YORK STORES { 495 8th Ave. / 27 Ave. A.

Don't Have Your Horses Eaten Up

by flies, when you can buy a Blanket for 50c; Lap Dusters, in all colors and styles, from 45 cents up. Harness in all styles and all prices. Come and look at them before you buy elsewhere.

EMIL E. E. RAASCH,
19 NORTH ST MIDDLETOWN.

WALL PAPERS

Send 10 cents for postage. We will mail you the largest and best selected line of samples at lowest prices in the U. S., with instructions how to paper. G. G WILLIAMS, 4 Railroad avenue, Jersey City, N. J. w26tcr Jn4augn

NEWSPAPERARCHIVE®
NEWSPAPERARCHIVE®

DAILY ARGUS.

C. MACARDELL,
PUBLISHER.

GEORGE H. THOMPSON, - } EDITORS
C. MACARDELL, - - - }
J. F. ROBINSON, - - - CITY EDITOR
A. E. NICKINSON, - BUSINESS MANAGER

THURSDAY, JULY 12, 1894.

The Vigilant goes from bad to worse. The Britannia beat her, yesterday, by 31 m. 19 s., actual time.

The Republican General Committee of Erie county, yesterday, adopted resolutions formally endorsing Controller James A. Roberts as a candidate for Governor.

The Government crop estimate, published yesterday, gives the condition of corn and winter wheat as better than at the corresponding date last year. The condition of spring wheat is put at 68 4 as against 88 on June 1st and 74.1 on July 1st 1893. The oats crop is also in a bad way, having gone off nine points during the past month.

The Constitutional Commission to revise New Jersey's judicial system was petitioned by the equal suffrage women of the State to revise the section of the constitution, which defines the qualifications of voters, by striking out the word "male." A member of the commission suggested that in view of the President's proclamation that there should be "no interference with the mails" the petition should be tabled, but it was finally spread on the minutes and the commission continued its work of devising a better judicial system than the one now in force.

Under an Illinois statute the city of Chicago will have to reimburse the railroads for the value of the cars and other property destroyed by rioters during the strike. The loss by incendiary fires alone is put at $2,000,000, and when the grand total is made up it will be found that the city will have to pay heavily for the acts of a few madmen. Allegany county, Pa., is still sweating under the burden of indebtedness which it had to assume to meet the judgments entered against it for the $5,000,000 worth of property destroyed in Pittsburg during the railroad riots of 1877, and Chicago property owners, when their tax bills come in, will be sharply reminded for years to come of the Pullman boycott strike of 1894.

The Constitutional Convention's Committee on Suffrage took, yesterday, what is regarded as a test vote on the woman suffrage question. When the committee met an anti-suffragists tried to make short work of the whole matter by moving to report unfavorably all the woman suffrage amendments. The friends of equal suffrage objected and moved that no vote be taken but that a subcommittee be appointed to draft an amendment giving women the right to vote. After long discussion this motion prevailed by a vote of nine to eight. Mr. Wiggins voted with the minority. A member of the Suffrage Committee says that seven members of the committee are in favor of giving women the ballot and is confident that a suffrage amendment of some kind will be reported to the convention.

The indicted officers of the American Railway Union propose to make a determined effort to have the members of the General Managers' Association indicted by the United States Grand Jury. The Railway Union's officers are advised that if the officers of the Union were conspirators when they ordered the boycott and the strike the members of the Managers, Association as clearly conspired when they resolved that no trains should be moved on any of the roads until all the roads had gained the points in dispute. The assertion is further made that the obstruction of the United States mails and the interuption of interstate commerce, is due more to the acts of the managers than to those of the officers of the union.

NEW YORK STOCK EXCHANGE REPORT

JAS. P. TIGHE, Commission Broker, Stern Building, 15 North street, Middletown, N. Y. Stocks, Bonds, Grain and Provisions bought and sold for cash or carried on margin.

NEW YORK, July 12, '94.

	High	Low	Close
Sugar	99	97⅞	97⅞
A. T. & S. F.	8¼	6⅞	6¼
C. B. & Q.	75	74½	74⅝
Chicago Gas	74⅞	74⅛	74⅛
D. L. & W.	159¾	159¾	159¾
Dis. & Cat. F.	24¼	23⅝	23⅞
Erie	14	13⅜	13⅜
General Electric	37½	36⅜	37⅜
L. & N.	44⅝	44⅛	44⅜
L. S.	129	128¾	129
M. P.	26⅝	26⅛	26⅛
N. Y. & N. E.	9⅞	9½	9⅝
N. Y. C.	97	96⅜	96½
N. W.	105½	104¼	105½
N. P. Pfd.	14	14	14
O. & W.	15	14⅝	14⅝
Nat. Lead	38⅝	37⅜	38⅜
R. T.	11⅝	11¼	11⅜
P. & R.	17⅛	17	17⅛
R. I.	66¾	66⅛	66⅝
C. M. & St. P.	69½	69⅛	69⅜
U. P.	11	11	11
W. Union	84¾	83⅞	84⅜
U. S. Cordage	22	21⅞	22
Manhattan			
Sept. Wheat	59¾	58¾	58⅝
Sept. Corn	42⅞	42⅜	42½
Sept. Oats	29¾	29⅛	29⅜
Sept. Pork	$12 70	$12 57	$12 60
Sept. Lard	6 87	6 82	6 82

LATEST BY TELEGRAPH

IN THE LAST THROES.

The Great Strike Fast Going to Pieces.

CHICAGO BUTCHERS STRIKE!

Passengers and Freights Moving Regularly at Chicago—Matters in Better Shape at Cleveland and Toledo—A Brakeman Killed at Whiting, Ind.—Strikers Returning to Work.

By United Press.

CHICAGO, Ills., July 12.—The situation here is steadily improving and the railroads report matters as rapidly getting in better shape all along the line, exeept in the case of the Lake Shore, which is tied up at Toledo.

THE BUTCHERS GO OUT.

All of Swift's butchers have gone out and the butchers of the other packing houses will follow. Cavalry is on guard at the packing houses in anticipation of trouble.

The event of the day is the conference between Gompers and other labor leaders, to discuss future action.

WILL NOT TAKE BACK OLD FIREMEN.

President Thomas, of the Chicago and Western Indiana Railroad, has refused to re-instate the old firemen.

BLOCKADE AT CLEVELAND BROKE.

CLEVELAND, July 12.—All the striking employes of the Big Four returned to work to-day. The Erie opened its yards fully yesterday, and the Lake Shore yards are fairly well manned. No trouble is reported in any quarter.

STRIKERS' WEAPONS SEIZED IN SACRAMENTO.

SACRAMENTO, July 12.—Last evening the militia searched places frequented by strikers and seized a number of rifles, shotguns and revolvers and a large quantity of amunition. Diligent search was made for the cannon the strikers were said to have but it could not be found. A large quantity of slugs was found, however, with which it was said the strikers intended to load the cannon and fire on the troops.

Two prominent members of the Railway Union have been arrested suspected of complicity in yesterday's train wrecking.

SOUTHERN PACIFIC AND SANTA FE MEN RETURNING TO WORK.

LOS ANGLES, July 12.—The engineers of both the Santa Fe and Southern Pacific railroads have decided to return to work. The conductors, switchmen, brakemen and firemen will also resume work. Officers of both roads say the men will have to apply the same as new men.

A BRIDGE TRESTLE TAMPERED WITH.

OAKLAND, July 12.—The trestle work of a bridge just east of Alameda has been tampered with and rendered unsafe. This precludes all possibility of any trains running to-day. All bridges are now strongly guarded.

STRIKERS KILL A BRAKEMAN AND THREATEN INCENDIARISM.

WHITING, IND., July 12.—A gang of strikers got on the rampage, yesterday. They beat one of the Lake Shore brakemen to death and assaulted another. They also threatened to burn the Standard Oil plant. Deputies tried to overawe the gang by drawing revolvers, but this only incensed the strikers, and they in turn drew revolvers. Chicago was telegraphed and regulars sent here and order was quickly restored by them. Subsequently the militia arrived from Hammond and the regulars were withdrawn to Chicago. During the night several shots were fired at the militia, but no one was hurt. The depot here is picketed by troops.

NO DANGER OF A STRIKE AT BUFFALO.

There is no likelehood of a strike here. Railroad men look upon the strike in the west, as practically broken.

STRIKERS RESUME WORK.

PEORIA, Ills., July 12.—The strike here, is over and a majority of the men will return to work, to-day.

DETROIT, Mich., July 12.—The situation here is much improved. All roads are handling freight and the strike is over.

RAWLINS, Wy., July 11.—The Union Pacific strike is breaking all along the line.

PITTSBURG, Pa., July 12.—All trains are arriving and departing nearly on schedule time.

NEW MEN FOR STRIKERS' PLACES.

CHICAGO, July 12.—Members of the General Managers Association say they have all the new men they want.

NO TROUBLE ON THE ST. PAUL.

MILWAUKEE, Wis., July 12.—Officials of the Chicago, Milwaukee and St. Paul Road say that there is no truth in the report that employes had decided to strike.

TOLEDO PAPERS BOYCOTTED BY STRIKERS.

TOLEDO, July 12.—Everything is quiet and the situation is somewhat improved. All passenger trains and some freights are moving. Three daily papers have been boycotted by the strikers because they would not endorse the strike.

REGARD THE STRIKE AS LOST.

CHICAGO, July 12.—Engineers and firemen regard the strike as lost. A majority of the Wabash engineers have gone back. Switching was resumed to-day by the Stock Yards Company. The plumbers have decided not to strike.

TEXAS TROOPS ORDERED ON DUTY IN GALVESTON.

GALVESTON, July 12.—The Governor has ordered troops to the yards of the Santa Fe road in order to drive off strikers who are annoying firemen on out going trains. The situation is threatening.

THE SOO LINE TIED UP.

MINNEAPOLIS, Minn., July 12.—Al the men except the engineers, on the Soo, have struck and the road is tied up.

NO CHANCE OF A STRIKE IN NEW YORK.

NEW YORK, July 12.—Labor leaders now say there is no possibility of a strike here.

THE SACRAMENTO TRAIN WRECKING

Tools of the Wreckers Found and Identified—Death of Another Victim—Bodies Still in the Wreck.

By United Press.

SACRAMENTO, CAL., July 12. — The tools belonging to the men implicated in wrecking the train on the Southern Pacific, near here, yesterday, have been found and it is known to whom the tools belong.

The bodies of three soldiers and of the engineer of the wrecked train are still under the engine. Private Dugan, who had his arm torn off, died after terrible agony.

BIG REWARD FOR THE CALIFORNIA TRAIN WRECKERS.

By United Press

WASHINGTON, July 12—Attorney-General Olney has offered $2,000 reward for the conviction of the persons implicated in the wrecking of a train near Sacramento, yesterday.

A RIVAL FOR PULLMAN.

The Continental Palace Car Company to Be Organized with $5.000,000 Capital.

By United Press.

ST. LOUIS, July 12.—A meeting of capitalists was held, yesterday, in East St. Louis, to arrange for the organization of the Continental Palace Car Company, to compete with the Pullman Company. A committee was appointed to apply for a charter. The capital stock of the new company is to be $5,000,000.

DEATH OF PROF. WILLIAMS.

By United Press.

UTICA, July 12.—Prof. Williams, of Johns Hopkins University, Baltimore, died here, to-day, of typhoid fever.

THE DAY IN CONGRESS.

By United Press.

WASHINGTON, July 12.—The House has agreed to the Senate amendments to the bill admitting Utah as a State. Also to the Senate amendments to the Post Office bill.

WILL NOT DEFEND DEBS.

By United Press.

NEW YORK, July 12.—Col. Ingersolls says he has not been retained to defend Debs.

HOOD'S Sarsaparilla is carefully prepared by experienced pharmacists from Sarsaparilla, Dandelion, Mandrake, Dock, Pipsissewa, Juniper Berries, and other well known vegetable remedies. The Combination, Proportion and Process are Peculiar to Hood's Sarsaparilla, giving it strength and curative power Peculiar to Itself, not possessed by other medicines. Hood's Sarsaparilla Cures Scrofula, Salt Rheum, Sores, Boils, Pimples and all other affections caused by impure blood; Dyspepsia, Biliousness, Sick Headache, Indigestion, Debility, Catarrh, Rheumatism, Kidney and Liver Complaints. It is Not What we Say, but what Hood's Sarsaparilla Does, that Tells the Story — Hood's Sarsaparilla CURES

Hood's Pills are gentle, mild and effective.

4.50 a Bbl. for -SLOAT'S- BEST Flour. The Best MADE.

CARSON & TOWNER'

NEW LINES BEING ADDED

to the list of bargains daily. If you want

Shirt Waists, Dress Goods, Summer Underwear,

or, in fact, any kind of dry goods, come to headquarters. It's a sure money saver. We have marked our Printed India Pongee Silks at 59c. per yard, formerly sold at 75c. and $1.

CARSON & TOWNER,

No. 11 WEST MAIN STREET, MIDDLETOWN.

SEMI-ANNUAL CLEARING SALE.

We will sell the balance of spring and summer stock at a big reduction, as we are bound to clean it out. Now is your time to buy a suit of Clothes or Extra Pantaloons—men's, youths', boys' and children's.

Light Hats and Straw Hats at Wholesale Prices.

SUMMER UNDERWEAR, NEGLIGEE SHIRTS, SUMMER COATS AND VESTS.

Merchant Tailoring Department

In order to keep our men busy we offer EXTRA INDUCEMENTS to those wanting a Suit Extra Trousers or Overcoat made, now is your time to get a big bargain. We have a good assortment yet of Foreign and Domestic Goods. All are invited to call on

JOHN E. ADAMS,

Leading Hatter, Clothier, Merchant Tailor and Gents' Furnisher
No. 41 North Street, Middletown

Gents' Furnishings.

There was a man in our town.
And he was wondrous wise,
He jumped into a shoddy store
To purchase shirts and ties.
But when the goods upon the shelf
This purchaser beheld.
He jumped out from the shoddy store
To that of Lipfeld.

This man's experience is by no means a new one, for many a one has been led astray by glowing advertisements of goods at less than cost. Our goods are reliable, well made and faithfully represented, so you can rely on what is told you concerning them.

Isaac Lipfeld.

25 North street.

WE ARE OFFERING EXTRAORDINARY BARGAINS IN

Summer Dress Goods.

Dotted Swiss 12½c.
Dotted Lawns 5c
Gilbert Novelties 10c.
Chambreys 5c.

All the above lines are about half the usual rates. A full variety ef new styles.

We are now selling all our Lace stock, cream, ecru, black silk, etc., at low rates to clear the entire line.

Do you want a Ladies' Shirt Waist? We are cutting prices.

H. E. Churchill & Co.,

39 NORTH ST.

JOHN A. WALLACE, Agt.

desires to inform his friends and the public generally, that he has established a

Coal Yard at No. 14 Railroad Avenue,

where will be found the finest grades of PITTSTON, LEHIGH and CUMBERLAND COAL, at lowest market prices. Give me a call.

89dovSatTyFeb4

W. L. DOUGLAS $3 SHOE IS THE BEST. NO SQUEAKING.

$5. CORDOVAN, FRENCH & ENAMELLED CALF.
$4. $3.50 FINE CALF & KANGAROO
$3.50 POLICE, 3 SOLES.
$2.50 $2. WORKINGMENS EXTRA FINE.
$2. $1.75 BOYS SCHOOL SHOES.
LADIES.
$3. $2.50 $2. $1.75 BEST DONGOLA.
SEND FOR CATALOGUE
W. L. DOUGLAS, BROCKTON, MASS.

You can save money by purchasing W. L. Douglas Shoes,

Because, we are the largest manufacturers of advertised shoes in the world, and guarantee the value by stamping the name and price on the bottom, which protects you against high prices and the middleman's profits. Our shoes equal custom work in style, easy fitting and wearing qualities. We have them sold everywhere at lower prices for the value given than any other make. Take no substitute. If your dealer cannot supply you, we can. Sold by

C. D. HANFORD.

J. M. PHILLIPS,

successor to L. R. GARRISON,

City Market, Corner North and Orchard Streets.

All kinds of Fresh and Salt Meats, Fresh, Salt and Smoked Fish, Vegetables, Canned Goods, Oysters, Clams, etc. A full supply of Lyon Brook Cheese on hand

89dtyJan29 J. M. PHILLIPS.

WE ARE HEADQUARTERS FOR KINDLING WOOD.

Having 10 different kinds. Cut to order at short notice; also a few bean polen and fence posts for sale. We clean all kinds of carpets, rugs, matting, etc. Orders left at Hoyt & Galloway's, J. E. Corwin's grocery, D. W. Babcock's, or at the Middletown Steam Carpet Cleaning Works, corner Fulton street and Sprague avenue.

E. H. GREGORY.

COAL AND WOOD.

Best grades of Lehigh and Lackawanna Coal, all sizes. Good dry Kindling Wood always on hand

THOS. DONOVAN, 10 Railroad avenue.
Orders may be left at Donovan's Livery Stable, 124 North street.

THE Coward Good Sense Shoe,

will give your feet comfort and save the children's feet. Send for Catalogue.

Sold only at Factory and Sales Stores, 270 and 272 Greenwich St., New York City.

HANFORD & HORTON.

VACATION FIXIN'S

Good to have whether at home or away.

Fountain Pens, good ones, from $1.50 up. Drinking Cups, Pocket Flasks, Shawl Straps, Baggage Tags, Pocket-books, Purses, Card Cases, Writing Tablets and Stationery in convenient form.

Hammocks, Croquet, Tennis and Base Ball goods at pleasing prices.

The newest of Books, in paper and cloth, and all the Magazines.

Our Bamboo Porch Screens will give you increased comfort at home.

Hanford & Horton,

6 North Street.

Where's the Use of Living

if you can't live right. If one does without the refinements and amusements he might as well be a turnip. Human vegetation isn't life; mere existence isn't living. People grub along and skimp and save as if they were going to live here forever. They give up the good things of to-day for the "mirage" to-morrow.

Better Get a Piano

now and enjoy it as you go along. Play it while you pay for it; get the good of it. Why can't we sell you a CONOVER, a SCHUBERT or a KINGSBURY piano? Take your own time about paying for it.

Middletown Music Store,

56 NORTH ST.,
SUCCESSORS to Wood T. Ogden, Morgan & Wilbur, and The Morgan Music Co.

Best New Potatoes 25c. Per Peck.

$1.00 A BUSHEL.

Finest Creamery and Dairy Butter.

C. N. PREDMORE & SON.

Forty Packages FINE NEW BUTTER!

25 to 50 pounds each, at 16 and 18 cents per pound by the package; at retail, best butter, 22 cts Finelarge New Potatoes 45 cent per peck.

W. H. FOSTER,

30 East Main St.

NEW DEPARTURE.

It is customary, at the closing of the season, to run on stock. We expect a steady demand for Straw Hats, Thin Coats and Vests, Underwear, Negligee Shirts, etc., and will show a complete line for some time. Fresh goods and low prices is our cry at the One Price Blue Front Clothing Store No. 10 North street.

MORRIS B. WOLF.

NEWSPAPER ARCHIVE®
NEWSPAPER ARCHIVE®

SPECIAL ATTRACTION.

To make it interesting we have a few special chairs, rockers, etc., in our center windows, rattan and plush, that are

HUMMERS.

Ask the prices of these goods; they will surprise you. We also have a few of those nice Rockers left at $1.89. Keep your eye on us for bargains.

Respectfully,

THE

C. E. Crawford Furniture Co.

44-46 North Street.

LOOK OUT FOR TROUBLE caused by change of food or cooking, or by irregular eating.
WHEN YOU GO CAMPING OR TRAVELING, take along a bottle of our Pepsin Essence for your stomach's sake.
OUR PEPSIN ESSENCE relieves Dyspepsia, Indigestion and Heartburn. Trial bottle 25 cents.

McMonagle & Rogers

DON'T FORGET YOUR TOOH BRUSH when you go on your vacation. Get a new one and put it in your satchel to make sure. We have some extra good quality, small size Hair Brushes—50 cents each—just the thing for your satchel.
What about a sponge and a cake of soap?

McMonagle & Rogers.

WHEN YOU GO TRAVELING take with you a bottle of our Sun Cholera Tablets for Cholera Morbus and Bowel trouble.

McMonagle & Rogers.

A FEW BARGAINS.

Canvas Dress Facing 14c. a yard, was 20c.
Cambric Dress Lining 3c. a yard, was 5c.
Silesia Waist Lining 10c. a yard, was 15c.
Twill Jean Lining 7c. a yard, was 10c.
Cotton hair cloth 5c. a yard, was 10c.
Tray cloths and splashers 8c., were 15c.

Japanese Paper Napkins 25 cents a hundred
Ladies' Fine Taffeta Gloves 12½ cents, were 25 cents.
Handsome Japanese Fans given to every customer
Ladies' Furnishings.

C. W. FANCHER & CO.,

7 West Main Street.

DAILY ARGUS.

OFFICIAL CITY PAPER.

WEATHER INDICATIONS.

By United Press.

WASHINGTON, July 12.—Thunder storms, followed by fair weather; westerly winds; warmer.

THE TEMPERATURE.

The following was the registry of the thermometer at Pronk's drug store, to-day:
7 a. m., 69°; 12 m., 74°; 3 p. m., 84°.

AMUSEMENTS AND RECREATIONS.

—July 15—Excursion to New York and Coney Island via N. Y., L. E. & W. Railroad.
—July 16—Cuban Giants vs. Asylums, at Hospital grounds.
—July 17—Excursion to "Buffalo Bill's Wild West show," via N. Y., O. & W. and steamer Angler.
—July 21—Ironsides vs. Asylums, at Hospital grounds.
—July 25—Wheelmen's race meet, at Cambell track.
—Aug. 15—Twenty-eighth annual picnic of Middletown Division, No. 1, A. O. H., at Mannerchor Park.
—Aug. 16—Annual clam bake of Millard Division, O. R. C. at Livingston Manor.

NEW ADVERTISEMENTS.

—Special sale on veilings and tooth powder at the New York Store
—McMonagle & Rogers recommend precautions when traveling.
—Nice rockers $1 89 at the C. E. Crawford Furniture store.
—Suits of three rooms to let.
—Sealed proposals wanted for lighting the city.

LIVE LOCAL TOPICS.

—Fifty-five carloads of Western beef were received in Paterson, Tuesday.

—Two open cars for the Kingston electric railway, built at the Pullman works, were among those burned by the rioters in Chicago.

—It is reported in Wayne county, Pa., that a stock company is being formed to start up the Tracyville glass factory in the fall.

—Part 15 of "America's Greatest Men and Women" is here. Bring in your coupons. Can furnish any back number desired.

—Clark & Co.'s glass cutting shop at Honesdale, which has been shut down for a short time, will resume work Monday.

—The music at Mrs. VanFleet's, to-night, starts at 8:15. Be in your seats early. Everybody invited. It's free.

—Bass fishing at Greenwood Lake has not been good, this season. Too many locusts have made the fish indifferent to other bait.

—Workmen are, to-day, engaged in digging out the basin for the fountain in Thrall Park.

—Receiver Davis, of the Elmira National Bank, says that if any more suits go against him the creditors of the bank will never get another dividend.

—Quartermaster Schoonmaker will be at the armory, to-night, after 8 o'clock, for the purpose of issuing any stores needed by members of the 24th before going to camp.

—Those who intend going to the entertainment and sociable at Mrs. VanFleet's, to-night, should not let a little rain keep them home. The trolley cars pass the door, 119 Wickham avenue.

—The Delaware and Hudson Canal Company has shipped from Honesdale, this year, 455,366 tons of coal, or 281,582 tons less than last year. The canal shipments are 59,028 tons less than last year.

—District Deputy Conrad Gerhardt and staff, of this city, will go to Newburgh, this evening, to install the newly elected officers of Bismarck Lodge, I. O. O. F.

—A young man fell in a fit in the Erie freight office, this morning, and a physician worked over him for an hour before he recovered sufficiently to be able to be taken home.

—A glance at the temperature record, at the head of this column, will show that the warm wave predicted for to-day, is putting in an apperance, this afternoon.

—The collectors of the Newburgh Board of Trade reported at last night's meeting that $716 had been subscribed for the county fair buildings. The proposed buildings are to cost $2,900, so quite a balance yet remains to be provided for.

—The Port Jervis and Suburban Street Railway Co. has made formal application to the Board of Trustees of the village of Port Jervis for a franchise through the principal streets of the village.

—Will Phelps, of Big Hollow, Greene county, N.Y., lifted over 1,000 pounds last week. The weight was in very awkward shape. It was a four wheeled logging truck and was lifted by the reach connecting the wheels.

—Warwick's Town Board has called a special town meeting for Aug. 14th, to vote on the question of raising $3,000 to pay for bridges at Bellvale and New Milford and for the joint bridges between the towns of Warwick and Goshen.

—Prof. Henderson is making active preparations for his grand picnic to celebrate the anniversary of the Emancipation Proclamation, which will be held at Mannerchor Park, on Friday, Aug. 10, and without doubt the affair will be a most creditable one as the Professor is very skilled in this line of business.

Mowing Machine Oil, best quality, 50 cents per gallon at McMonagle & Rogers' Drug Store.

PERSONAL.

—Mrs. Thomas Denniston, of Glen Wild, Sullivan county, is visiting in town.

—Mr. and Mrs. A. W. Sears, of Benton avenue, are spending a few weeks with a son, at Liberty.

—Miss Carrie Eck, of Walden, who has been visiting Miss Josie Young, on West Main street, returned home, yesterday.

—Mr. John Carr, a member of Alert Hose Co., of Norwich, was in town, last evening, calling on members of Eagle Hose Co.

—Mrs. C. A. Lachler and daughter, of New York city, are in this city, on a few days' visit to Miss Anna Preston, on Lake avenue.

—Mr. Fred Vail left town, this morning, for a few weeks' sojourn at Asbury Park.

—Mr. and Mrs. W. H. Crawford, of Newark, are spending a week with Mr. Crawford's mother at Howells Depot.

—Mrs. J. D. Carpenter and daughter have gone to Peekskill, for a week's visit with relatives and friends.

—Motorman Hart resumed his duties on the electric road, this morning after a week's absence.

—Miss May Rockafellow left town, yesterday, for Lindenhurst, L. I., where she will spend a portion of the summer.

—C. Fred Lamont, who has been quite ill in St. Louis, is improving and he will probably be able to return to his home, at Turners, in a few weeks.

—Miss Flora Crissman, of Port Jervis, and Miss Maud B. Barrett, of Middletown, spent Wednesday afternoon with friends in Matamoras.—*Port Jervis Union.*

—Miss Maud Burt, of Watkins, N. Y., is the guest of Mrs. Wilson W. Van Duzer. The engagement of Miss Burt to Mr. W. E. Sayer, has been announced.—*Warwick Dispatch.*

—Mrs. Ira M. Luddington, of Rochester, N. Y., and Mrs. Fred Rich and daughter, Satie, of Matteawan, N. Y., are visiting Alderman and Mrs. A. E. Luddington, 123 Wickham avenue.

—Mrs. I. B. A. Taylor and children left town, to-day, for Chittenango, N. Y., where Mrs. Taylor will visit her parents for a time and will then go to the Thousand Islands for the remainder of the summer.

—Mr. and Mrs. John W. Wood, of Charles street, who have been visiting relatives at Danbury, Conn., returned home, last evening, accompanied by Miss Belle Rowland, of Danbury.

—Mrs. Jane Davis, forewoman in the New York Hat Works, has purchased of D. L. Conkling, a ticket for Queenstown, via the steamer Campania, and will sail for Ireland on Saturday. She will be absent about two months.

—The Hamburgh correspondent of the Warwick *Dispatch* says that Mr. Geo. H. Peterson, who has held the position of station agent and operator on the L. and H. Road at that place for the past four years, has resigned to take a position with the Prudential Insurance Co. in this city, and will enter on his new duties on July 15th.

OBITUARY.

Mrs. Mary Downs

Dr. W. E Douglas received, to-day, a dispatch from Denver announcing the death in that city, this morning, of his cousin, Mrs. Mary Downs, a former resident of Downsville, N. Y. and later of this city.

Mrs. Downs was the daughter of Sherman M. and Serena Hine. She was born in Otego, Otsego county, July 12, 1840, and was therefore exactly fifty-four years of age. Her husband, John A. Downs, died some years ago.

She is survived by her mother, Mrs. Hine, of Franklin; two sisters, Mrs. Henry Saunders, of Oneonta, and Mrs. Alice Edwards, of Franklin, N. Y.; a brother, Charles, residing in Texas; also by three sons, Rev. George W. Downs, assistant pastor of the Central Methodist Church, of New York city; Augustus A., business manager of the *Rocky Mountain Voice*, and William A. Downs, with Fisher & Daniels, dry goods merchants of Denver, Col.

The cause of death was not stated in the dispatch but it is supposed to be heart disease from which Mrs. Downs had been a sufferer for some time.

The remains will be brought East for burial.

A SUDDEN DEATH.

An Old Resident of Mount Hope Drops Dead.

Mr. Aaron Cortright, one of the oldest and best known residents of the town of Mount Hope, dropped dead at 11 o'clock last night. He had suffered from heart disease which is believed to have been the cause of his death. He was seventy-five years old and had lived all his life in the town. He was a blacksmith by occupation and was highly esteemed by all who knew him.

Ladies Who Bloat.

What a great number there are, how uncomfortable it makes them; it is almost impossible for these afflicted to enjoy life. In my private practice I have always found Sulphur Bitters to be the best remedy. All who are thus troubled should use it. MRS. DR. CHILDS, Boston.

HOME FROM A LONG JOURNEY.

Dr. Connor and Party Back from the Pacific Coast—Not Inconvenienced by the Strike.

Dr. and Mrs. Connor and Miss Mary Irwin returned on Erie train 8, last evening, from a six weeks' trip to the Pacific coast and through the West. The doctor states that he was not inconvenienced by the strike. At Livingston, Montana, there was a slight delay on the Northern Pacific, but the party took a four days' ride by stage to the Union Pacific road, and it proved a most pleasant feature of the trip.

There was no delay at Chicago, and the only indication of a strike or any excitement out of the ordinary run of business activity was the presence of soldiers about the depots and railroad yard and at public buildings in and about the city. There was no excitement, whatever, at Buffalo.

CHIEFS RAISED TO THE STUMPS

Installation of Officers of Paughcaughnaughsinque Tribe of Red Men.

The new officers of Paughcaughnaughsinque Tribe, I. O. R. M., were installed, last night, by District Deputy Grand Sachem, Chas. Green, assisted by Past Sachems Charles Rivenberg and Herman F. Nass.

The chiefs-elect are as follows:
Sachem—L. M. Davis.
Sr. Sag.—H. A. Knapp.
Jr. Sag.—L. A. Wager.
K. of W.—H. F. Nass.
C. of R.—E. C. Arkills.
P.—G. B. Lee.
1st Sannap—L. Hermann.
2nd Sannap—. Gottwald.
G. of W.—A. Doremus.
G. of F.—G. Post.

There is a revival of interest in this order and a number of persons have handed in applications for membership, which will be acted on at the next meeting.

INSTALLATION OF OFFICERS

Luther Lodge's New Officers Installed.

The newly elected and appointed officers of Luther Lodge, I. O. O. F., were installed, last evening, by District Deputy Conrad Gerhardt. They are as follows:

N. G.—John Henning.
V. G.—Wm. Vogel.
Secretary—John Balling.
Treasurer—Henry Emde.
R. S. N. G.—W. C. F. Bastian.
L. S. N. G.—Edward Winkler.
R. S. V. G.—August Behme.
L. S. V. G.—Wm. Iseman.
Warden—Christian Sperl.
Conductor—August Kroeger.
O. G.—Wm. Schwartz.
I. G.—A. Forthoffer.
R. S. S.—David Keener.
L. S. S.—A. Neigle.

RUN OVER IN THE STREET.

A Boy's Narrow Escape From Serious Injury.

This morning, a small boy named John Cameron, who was hanging on behind a truck let go his hold and dropped to the street, in front of Wilkinson's stables, directly in front of Dr. Gilson's carriage. The front wheel passed over the boy's body, but the driver stopped his horse before the hind wheel struck the boy.

The lad was taken to his home, on James street by Dr. Gilson, who after an examination found that his injuries consisted merely of a slight bruise

NO FIRE PARADE, THIS YEAR.

Firemen Say the Appropriation Is Not Large Enough.

It is understood that Middletown will not have a fire parade, this year, the reason assigned being that the appropriation of $350, for the firemen is insufficient to meet the necessary expenses.

If the plan now talked of is carried out, the companies will come out in the evening for inspection by the city officials and return at once to the houses.

The Oldest Resident of Blooming Grove in Town.

Mr. Edward S. Howell, the oldest resident of the town of Blooming Grove, who will be ninety years old in September, is in town on a visit to his brother-in-law, Mr. Henry L. Genung, on Little avenue. Mr. Howell bears his burden of years gracefully, if they can be called a burden. He is as active as most men at seventy and is in full possession of all his faculties. He attributes the prolongation of his life and his good health to a temperate life.

Will Not Sue for Damages.

The Moses family, it is said, will not attempt to collect damages from the Newburgh electric road for the death of their mother, killed 4th. The evidence taken be coroner's jury showed that terman was not at fault. Within a few days after the accident, members of the family received letters from three or four out of town lawyers offering their services in damage suits.

Testimony of a Nurse and Midwife.

PAVILION, N. Y., May 21, 1885.—"I have had great experience as a nurse and midwife for the last five or six years, and I have never found anything so good as Gilmore's Aromatic Wine; have found it excellent for young ladies arriving at maturity, and also for ladies in the decline or change of life. I recommend it to the afflicted."

MRS. AMELIA PLUCKER

Highest of all in Leavening Power.—Latest U. S. Gov't Report

Royal Baking Powder

ABSOLUTELY PURE

BIRTHDAY CELEBRATION

A Pleasant Surprise for Mrs. George Ketcham and Elder Benton Jenkins

Yesterday was the birthday of Elder Benton Jenkins and of his sister-in-law, Mrs. George Ketcham, of Academy avenue and Genung street. It has been their custom for several years to celebrate their birthdays together and, yesterday, Miss Ida Ketcham, daughter of Mr. and Mrs George Ketcham, arranged a pleasant surprise for them by inviting a number of relatives and friends to meet at her parents' residence, and all spent a very pleasant afternoon and evening.

The guests present were: Mr. and Mrs. Isaac Penny, Mr. and Mrs. Alfred Hallock and daughter, Fannie, Mr. and Mrs. E. O. Harding, Mr. and Mrs. Will Raymond, Mrs. Mary A. Seybolt and Mrs. Oliver Gordon, all of Port Jervis; Mr. and Mrs. Geo. Harding and daughter, of Mason City, Ia.; Mr. and Mrs. Ernestus Swezy, of Unionville; Mrs. William Halsey and daughter, of Brooklyn; Mrs. Fannie M. Boyd, Mrs. S. E. Ketcham, Mrs. M. Swezy, Miss Georgie Ketcham, and Elder and Mrs. Benton Jenkins, all of Middletown.

BRITANNIA AGAIN A WINNER.

The Vigilant Beaten by Two Minutes in To-day's Race.

By United Press

ROTHSAY, July 12.—In the Royal Northern Yacht Club regatta, to-day, the Vigilant and Britannia started in a race for a fifty pound prize over the same course as that sailed yesterday. A moderate westerly breeze prevailed. Vigilant went over the starting line three seconds ahead of the Britannia but the latter soon passed her and at the first mark was one minute ahead.

The Britannia won by two minutes ten seconds.

MAYOR HARRISON'S ASSASSIN MUST HANG

By United Press.

CHICAGO, July 12.—Gov. Altgeld says the law must take its course in Assassin Prendergast's case.

IN FAVOR OF ERASTUS WIMAN.

By United Press.

NEW YORK, July 12.—Judge Barrett has granted a certificate of reasonable doubt in the Erastus Wiman case, and he may be released on bail.

CHRISTIAN ENDEAVOR CONVENTION.

By United Press.

CLEVELAND, July 12.—The first regular session of the Christian Endeavor Convention was held to-day with an unexpectedly large attendance. Gov. McKinley greeted the visitors.

Commissioners in Session.

J. F. Bradner, Esq., of this city, and William Ogden and J. C. Wilson, of Warwick, commissioners appointed by Judge Beattie in the matter of the opening of a proposed highway in the towns of Goshen and Hamptonburgh, are holding their second session at the Court House in Goshen, to-day.

GREENVILLE.

Serious Accident—Personal Notes

Correspondence ARGUS and MERCURY

—James DeBevoise met with quite a serious accident on the Fourth, While on his way home from Columbia Park, Port Jervis, his horse became frightened and ran away, upsetting his wagon, making a wreck of it and bruising him quite badly.

—Misses Mamie and Edith Case spent a few days last week in Port Jervis.

—Mrs. William Hunt and Mrs. John Seeley, of New York, are visiting their parents, Mr. and Mrs. J. Everett Moore.

—Mr. G. Edgar Ferguson and family, of Port Jervis, are the guests of Mrs. Hannah Schaneburg.

—Cherries were very plentiful in this vicinity.

Hood's Helped Wonderfully.

MONTGOMERY, N. Y., June 20, 1894.—I have been badly afflicted with pains in my head and shoulders. I have taken three bottles of Hood's Sarsaparilla which have helped me wonderfully.—N. K. Harris.

Hood's Pills act easily yet promptly on the liver and kidneys.

Bank Dividends.

—The Honesdale National Bank has declared its usual semi-annual dividend of five per cent.

When Traveling.

Whether on pleasure bent or business, take on every trip a bottle of Syrup of Figs, as it acts most pleasantly and effectually on the kidneys, liver and bowels, preventing fevers, headaches and other forms of sickness. For sale in 50c. and $1 bottles by all leading druggists. Manufactured by the California Fig Syrup Co. only.

Putting In a Switch for the Asylum Line.

Superintendent of Construction Frank Labar, with a gang of men, is, to day, engaged in putting in a switch at the corner of North street and Wickham avenue. Work on the line to the Asylum will be commenced as soon as the Midway Park line is completed.

Sale of the Intervale Telegraph Line.

The Intervale Telegraph Line, which runs between Warwick and Monroe, by way of Greenwood Lake, has been purchased by Conkling & Strong, feed merchants at Warwick, who have opened a public telephone office in that village, Bellvale, Greenwood Lake and Monroe.

"All run down" from weakening effects of warm weather, you need a good tonic and blood purifier like Hood's Sarsaparilla. Try it.

GEO. B. ADAMS & CO.

JUST FOR FUN.

9 to 11 a. m., Thursday and Friday.

we will sell 1,000 Handkerchiefs, fancy borders, at

1 CENT EACH,

and in order to give all a chance to secure some of them, we will make the limit **five** to a customer.

On front counter you will find

10 Dozen Ladies' Shirt Waists at 49c.

These are **new styles** and same quality that we sold for 83 cents. In fact, we have marked down every waist in stock.

We are going to sell them **all.**

Our low prices will do it.

Here is the way some of them are cut.

Regular price 83c., now 49c
" 98c., now 89c
" $1.33, now $1.00
" $1.79, now $1.59

These waists are all new styles and not a lot of old ones.

Matting sale now going on. Two more days that you can buy mattings at wholesale prices, with a rebate of 5 per cent.

Butterick's Fashion Sheets and Delineator for August now ready for delivery.

GEO. B. ADAMS & CO.

AN OLD REMEDY IN NEW FORM

This is what our Bee's Iron and Wine with Pepsin is. A favorite remedy for Impoverished Blood, Exhaustion, Debility, Indigestion, etc. Made from the best ingredients only.

PRICE 50c.

W. D. OLNEY, Drugs.

NEWSPAPERARCHIVE®
NEWSPAPERARCHIVE®

A VETERAN'S VERDICT.

The War is Over. A Well-known Soldier, Correspondent and Journalist Makes a Disclosure.

Indiana contributed her thousands of brave soldiers to the war, and no state bears a better record in that respect than it does. In literature it is rapidly acquiring an enviable place. In war and literature Solomon Yewell, well known as a writer as "Sol," has won an honorable position. During the late war he was a member of Co. M, 9th N. Y. Cavalry and of the 13th Indiana Infantry Volunteers. Regarding an important circumstance he writes as follows:

"Several of us old veterans here are using Dr. Miles' Restorative Nervine, Heart Cure and Nerve and Liver Pills, all of them giving splendid satisfaction. In fact, we have never used remedies that compare with them. Of these Pills we must say they are the best combination of the qualities required in a preparation of their nature we have ever known. We have none but words of praise for them. They are the outgrowth of a new principle in healing, and tone up the system wonderfully. We say to all, try these remedies."—Solomon Yewell, Marion, Ind., Dec. 5, 1892.

These remedies are sold by all druggists on a positive guarantee or sent direct by the Dr. Miles Medical Co., Elkhart, Ind., on receipt of price, $1 per bottle, six bottles $5, express prepaid. They positively contain neither opiates nor dangerous drugs.

Sold by McMonagle & Rogers

CHAS. Z. TAYLOR.
Contractor and Builder.
No 21 Henry street.

CHARLES J. EVERSON, successor to William W. Reese, Surveyor and Civil Engineer. Office No. 5 King street, Middletown.

DR. FRED N. FRIEND, Dentist. Office corner North and King streets, Middletown; entrance on King street. Dental work of all kinds. Gas administered.

DRS. T. C. & FRED C. ROYCE, Dental Surgeons. Offices over National Express Co., Franklin Square, Middletown. All branches of dental operations practiced in the most approved methods. Nitrous Oxide Gas administered.

MIDDLETOWN Savings Bank—Money deposited on or before the 10th days of January and July, and the 3d days of April and October, will draw interest from the 1st.

D. F. SEWARD, Attorney and Counsellor at Law. Rooms 2 and 3 Lipfeld Building, No. 25 North street, Middletown. Particular attention given to the examination of titles to real estate.

DR. F. M. BARNES and DR. H. C. McBRAIR, Dentists, office on Main street, corner of South street, Middletown. Fine Operative Dentistry a specialty. Sets of teeth made for less money than at any other office in town. All are warranted.

NOTICE.

Fine Clothing Made to Order.

Suits from $23.00 Up to $33.00.

PANTS FROM $5.00 UP TO $8.00

First-class Fit and workmanship guaranteed.

HERMAN NASS,

Custom Tailor, 36 East Main street, opposite Congregational Church.
Cleaning and Repairing at the lowest prices

JACOB GUNTHER,
DEALER IN
FOREIGN AND DOMESTIC
Wines, Liquors and Cigars

MEALS ON THE EUROPEAN PLAN.

The Assembly Rooms for Balls and Entertainments.

MASONIC BUILDING,
North St., Middletown

NEW TO-DAY.

Sugar Loaf Pines, Strawberry Pines, Cauliflower, Home-Grown Tomatoes, Cucumbers, Peas, Green Beans, California Peaches and Apricots, Lime Juice, Burnham's Clam Bouillon, Gilt Edge Table Butter, etc., at the

City Grocery
OF
BULL & YOUNGBLOOD,
37 North Street,
TELEPHONE CALL No. 55

"ADAMANT" WALL PLASTER!
The New, Cheap Substitute for Common Plaster.

It is very hard and very adherent; it does away with the dirt and discomfort of dust and [illegible] It is ready for use when delivered [illegible] it is superior to any other material with which to [illegible] and the done neatly and to stay.

I. B. A. TAYLOR & CO.,
No. 9 WEST MAIN ST., MIDDLETOWN

TURPIN AND HIS GUN.

The Famous Inventor Who Has Put All France In a Ferment.

One of the most interesting figures in France today is M. Eugene Turpin, the famous inventor whose claim that, owing to the ill treatment of the French war office, he had sold his new and terrible war engine to Germany, created a terrific sensation in France. Not many years ago Turpin invented the new explosive, melinite, and the French war office treated him so abominably that he published a pamphlet which contained severe reflections upon government officials, and Turpin was imprisoned. The government, however, allowed Turpin to continue work upon his schemes, and the result of his prison labor was a mysterious engine of war that the inventor claimed would wipe out an entire army in 15 minutes and destroy such a city as Paris in an hour. Turpin was released and offered to give the machine to France if the government would remove from his character the stain inflicted by imprisonment and restore his cross of the Legion of Honor. The officials were hard hearted and refused. In a moment of anger Turpin went to Belgium and began negotiating for the sale of his invention to France's enemy, Germany. When this rumor was published, France went wild, and there arose such a howl of execration at the war office that the government hurriedly asked Turpin to return to France. He is now there, and France is to enjoy the murderous benefits of his engine of destruction. There is still a haze of mystery surrounding the invention, but it is a monster cannon that works like machine guns of the maxim and gatling principle. The cannon is provided with an automatic loading apparatus and may be fired about once in three minutes. At each fire it discharges 25,000 shells, which will explode with terrific effect upon the enemy. By methodically turning the gun its line of fire forms an arc covering 12 kilometers and wiping out every living thing in its path. The gun, according to Turpin, is a veritable glutton for ammunition and must always be accompanied by enough shells to load a railroad train of many cars. Whether the gun will do in practice what Turpin claims for it in theory remains to be seen.

M. EUGENE TURPIN.

"ODD AS DICK'S HATBAND."

"Cyclone" Davis Is Thus Distinguished From the Other Davises of Texas.

One of the unique political characters of the Lone Star State is James Harvey Davis, better known in the world of politics as "Cyclone" Davis. He is tall, blue eyed and "odd as Dick's hatband," as one of his friends puts it. The first daylight to greet his baby eyes was that of South Carolina, and the time when this interesting event occurred was 50 years ago. When James was 13 years old, his father removed to Winsboro, Tex., where the motherless boy after three years of instruction and at the age of 19 began a five years' term of schoolteaching.

JAMES HARVEY DAVIS.

In 1882 he was admitted to the bar. He had always been an active Democrat, but in 1890 his political faith changed, and he became a member of the Cincinnati conference that formed the National People's Party. He has been a member of the national committee of the organization ever since and has stumped many states of the Union for the cause of the Populists. His sobriquet was the inspiration of Frankfort (Ky.) newspaper men, who were much impressed with the eloquence he displayed during a warm debate with Attorney General Hardon. The papers regretted that he was "on the wrong side of politics," as they expressed it, but they freely admitted that "his rounds of eloquence, pithy anecdotes and rousing rejoinders never failed to bring forth a cyclone of applause." Thenceforth the tall and eloquent Texan was known throughout the west as "Cyclone" Davis.

Another sobriquet, "Methodist Jim," is also the result of Davis' oratorical efforts. He says he is not a church member for the reason that he is not good enough, but during a discussion with a prominent Republican in Houston Davis' talent as an exhorter led him to be called "Methodist Jim."

In 1892 Capt. and some very eloquent exhorting with the result that the Lone Star cowboy wooed Miss Belle Baten, the daughter of a well known Texan. Since the coalescence of that [illegible] and cyclones have struck the Davis home. The oldest and most cyclone youngster is 13 years of age, and the youngest is a 2 year old tornado. For the last three years the Davises have been in sulphur springs, where Mr. Davis calls The Vindicator, a [illegible] paper.

VIGOR OF MEN

Easily, Quickly, Permanently Restored

WEAKNESS, NERVOUSNESS, DEBILITY,

and all the train of evils from early errors or later excesses, the results of overwork, sickness, worry, etc. Full strength, development and tone given to every organ and portion of the body. Simple, natural methods. Immediate improvement seen. Failure impossible. 2,000 references. Book, explanation and proofs mailed (sealed) free.

ERIE MEDICAL CO.
BUFFALO, N. Y.

FOR 6 CTS.

In Postage, we will send A Sample Envelope, of either WHITE, FLESH or BRUNETTE
—OF—

POZZONI'S POWDER.

You have seen it advertised for many years, but have you ever tried it?—If not,—you do not know what an **Ideal Complexion Powder is.**

POZZONI'S

besides being an acknowledged beautifier, has many refreshing uses. It prevents chafing, sun-burn, wind-tan, lessens perspiration, etc.; in fact it is a most delicate and desirable protection to the face during hot weather.
It is Sold Everywhere.
For sample, address
J. A. POZZONI CO. St. Louis, Mo.
MENTION THIS PAPER.

Coal WM. F. ROYCE Coal
SUCCESSOR TO
CHAS. E. SMILEY, wholesale and retail dealer in the best grades of

Pittston, Lehigh and Lackawanna

COAL, COAL!

Lehigh, Red Ash, Stove and Chestnut Coal a specialty.
CUMBERLAND COAL FOR BLACKSMITHS always on hand.

10 Henry St., Middletown.

METHUSELAH SHINGLED

His House But Once

WITH

Red Cedar Shingles.

FOR SALE BY

CRANE & SWAYZE.

SULPHUR BITTERS

Will cure The worst cases Of Skin Disease From a Common Pimple On the Face To that awful Disease Scrofula. Try a bottle To-day.

Send 3 2-cent stamps to A. P. Ordway & Co. Boston, Mass., for best medical work published

---

Furniture and Wall Paper

In making your selection, get something sensible and useful, and JACOB GROH, East Main street, next to the Congregational Church, has just exactly what you want. Patent rockers, handsome rockers, beautiful camp chairs, comfortable upholstered chairs, and all the useful and beautiful articles that go to make up the stock of a first class furniture store. All very cheap, as my expenses are but a fraction of North street dealers, and I give my customers the benefit. Remember the place.

JACOB GROH,
Next to Congregational Church, East Main St

These tiny Capsules are superior to Balsam of Copaiba, Cubebs and Injections. They cure in 48 hours the same diseases without any inconvenience. SOLD BY DRUGGISTS. MIDY

CREST SHOE

Comfort
Economy
Durability

$2.00 AND $3.00 FOR MEN and WOMEN

BOYS', $2.00. YOUTHS', $1.75.

CHILDREN'S, $1.25. MISSES', $1.50.

This TRADE MARK on the bottom of a shoe—any price—is a guarantee of PERFECT FIT and NO RIP. The Crest Shoe will stand wear and tear. $3 shoe, hand-sewed; $2 shoe, French hand-process. BEST medium price shoe on the market. All styles, all widths, tipped or plain. Well shod is half dressed. "Crest" at the top.

SOLD BY

S. BURNETT,
81 EAST MAIN ST., MIDDLETOWN, N. Y.

$2,200. $2,200.

If You Want a Handsome, Neat, Cosy Cottage of Six Rooms,
ON
CORNER OF TWO GOOD STREETS,

with house in first-class order, connected with sewer and supplied with city water and water closet, good well of water, cellar, etc., for only $2,200, and the best for the money in the city, call on

A. V. BOAK,
Real Estate Agent, No. 35 North Street.

WANTED—Two thousand dollars. First mortgage, on fine farm property, near city.

FOR SALE—House and lot, No. 20 Roberts street. Splendid location.

TO LET—Fine store room, on West Main street. Dwelling, with all improvements, No. 25 Prospect street.

CASE & TAYLOR,
Real Estate and Insurance Agents, No. 15 North St., Stern Building, Middletown.

Insurance and Real Estate

Fire, Life, Tornado and Accident Insurance. Large list of City and Country Properties for sale or exchange on easy terms.
APPLY TO

JOHN McWILLIAMS,
Real Estate and Insurance Agent.
No. 25 North Street, Lipfeld Buildir

ADULTERATED WINE

is injurious, but nothing gives strength, and tones up the stomach like a pure old port wine. "Royal Ruby Port," so called for its royal taste and ruby color, is on account of its purity, age and strength, particularly adapted for invalids, convalescents and the aged. Sold only in bottles (never in bulk) while cheap wine is sold by the gallon and gives a larger profit to the seller but less to the user. This wine is absolutely pure, and has the age without which no wine is fit to use. Be sure you get "Royal Ruby"; quart bottles $1, pints 60 cts. Sold by

J. E. MILLS, Druggist

At the Middletown City Bookstore.

FOURTH OF JULY GOODS.

Fire Crackers, Torpedoes, Cap Pistols, Toy Cannons, Base Balls, Clubs, Masks, Gloves, Tennis Rackets, Croquet and Hammocks Prices lower than ever this year. Call at

S. W. MILLSPAUGH & CO.'S,
20 NORTH ST., — MIDDLETOWN

YOUR MONEY'S WORTH

That's the cry in these times. Deception can be practiced even in soda water. Our motto, value received. New flavors, London Shrub, Ruby Nectar, also old reliable Crushed Strawberry and everything else.

City Pharmacy.
S. T. CLINEMAN & CO.,
COR. NORTH AND CORTLAND STS

BEST GRADES
OF
Flour, Grain, Hay and Mill Feeds.

C. J. EVERSON,
successor to Geo. L. Everson, 4 and 6 King street.

A Question of Medical Ethics.

A question of medical ethics is raised in The Woman's Medical Journal of Cleveland by Dr. Anita Newcomb McGee. It is a well established principle in the American Medical association that "all practioners of medicine, their wives and their children, while under the paternal care, are entitled to the gratuitous services of any one or more of the faculty residing near them whose assistance may be desired." The question is whether women physicians benefit by the rule or whether it is ignored when the relative of a woman physician requires treatment by a medical man. Instances have come to Dr. McGee's knowledge in Washington where bills were sent to women physicians and paid, and she is of the opinion that "if this is a common experience it may be considered wise to maintain the principle of sexual equality in the profession by asking medical associations for an interpretation of this rule."

Chemical Perfumes.

Chemistry seems to furnish substitutes for the expensive perfumes now made from flowers. It has long been known that the exact odor of the banana is produced in the laboratory. There seems a possibility, however, that even when some fragrant plants cease to be cultivated for the perfumes many may become of importance in surgery. It has been discovered that some such plants are free from the attacks of insects and from fungous growths, and this may be due to the fact that their essential oils have antiseptic properties. The eucalyptus yields an antiseptic, and so do other familiar plants. — Chicago Herald.

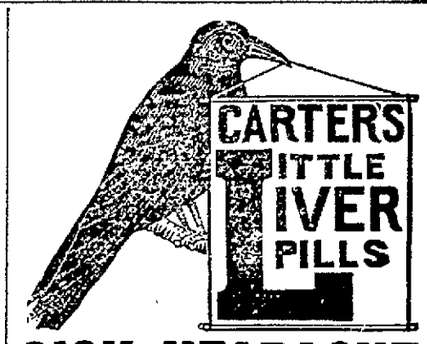

SICK HEADACHE

Positively cured by these Little Pills.

They also relieve Distress from Dyspepsia, Indigestion and Too Hearty Eating. A perfect remedy for Dizziness, Nausea, Drowsiness, Bad Taste in the Mouth, Coated Tongue Pain in the Side, TORPID LIVER. They Regulate the Bowels. Purely Vegetable.

Small Pill. Small Dose. Small Price.

PARK PENNYROYAL PILLS
the celebrated **Female Regulator** are perfectly safe and always reliable. For all irregularities, painful Menstruations, Suppression, etc., they never fail to afford a speedy and certain relief. **NO EXPERIMENT**, but a scientific and positive relief, adopted only after years of experience. All orders supplied direct from our office. Price per package $1.00, or six packages for $5.00, by mail, postpaid. **EVERY PACKAGE GUARANTEED.** Particulars (sealed) 4 cts. **All Correspondence strictly confidential.**

PARK REMEDY CO., Boston, Mass.
64d&mAug28

HORTON & McBURNEY.

This is the Season for Lace Curtains!

We have just added a large line in Nottingham, Brussels Net and Irish Point, in both white and ecru, at all prices, from the cheapest up to the finest. It will be to your advantage to examine our stock before purchasing elsewhere. We have added to our stock

A Line of Ladies' Cambric and Lawn Wrappers

at all prices. New Laces, in white, ecru and black.

HORTON & McBURNEY,
No. 27 West Main street. — Middletown.

FRUIT JARS!

We Have THE LIGHTNING, Which is the Best Made.

Also MASON Glass Top and Porc Top. Jar Rubbers of all kinds.

SCREEN DOORS and WINDOWS!

We have the Buckeye Mower, Midget Hay Tedder and Clipper Hay Rake.

GEO. A. SWALM & SON, 18 North St.

KEEP COOL

BY USING

A First-Class Gasolene Stove!

Warranted to give satisfaction. We also have a large assortment of Oil Stoves, which we will sell at close figures.

SPOONER & AYRES,
40 North St., Middletown.

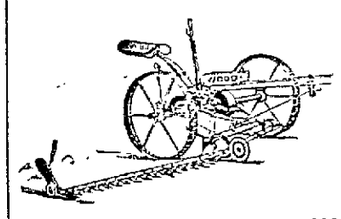

GET THE BEST.

The Walter A. Wood Mowers, Reapers, Rakes.

BRINK & CLARK,
8 NORTH AND 7 KING ST., MIDDLETOWN

Mid-Summer Sale
AT
STERN'S.

All colors best Duck Suits $1.95, all colors Ladies' Trimmed Sailors 25c, sold elsewhere for 50c.; Shirt Waists 25, 50, 75c., formerly 50c., $1, $1 40. Our Millinery Goods we are selling at one-quarter former price. Come early while assortment lasts to

L. Stern's Handsome Store.

BIG CUT IN PRICES! THEY MUST ALL GO!

Suits, Pants, Summer Coats, Vests, Straw Hats, Underwear, Neckwear,

NEGLIGEE SHIRTS, ETC., ALL AT CUT PRICES. CALL AND SEE FOR YOURSELF BEFORE PURCHASING ELSEWHERE AT

CHAS. WOLFF & SON'S,
The oldest established and most reliable clothiers in the city, 43 James street, Middletown, N.Y.

NEWSPAPERARCHIVE®
NEWSPAPERARCHIVE®

ALWAYS RELIABLE

Use A. & P. Baking Powder.

Warranted perfectly pure.
Handsome present given away with every pound

THE GREAT

A. & P. Tea Co.,

2 EMPIRE BLOCK.

FORTY TUBS BUTTER.

June Packed

at twenty cents per pound; less by the package,

AT THE

South Side Cash Store.

J. E. CAMPBELL.

Potato Bugs

Are now ripening and need your attention, if you would have a good crop of potatoes. A very small amount of our

PARIS GREEN

to a pail of water is sufficient to poison them beyond recovery.

Mowing machine and engine oil, for 50c. a gallon, which will not gum.

J. ERSKINE MILLS,

DRUGGIST. — — NORTH STREET

The Middletown Savings Bank

The Trustees of this bank have declared interest on all sums entitled thereto, for the six months ending June 30th, 1894, at the rate of four per cent. per annum on $1,000 and under, and three per cent. per annum on the excess of $1,000, not exceeding $3,000.

ALBERT BULL, President.
D. H. BAILEY, Treasurer.

SAVINGS BANKS are institutions created for the PURPOSE of encouraging THRIFT and the habit of SAVING.

They have NO CAPITAL and issue NO STOCK.

ALL THE EARNINGS belong to and are held FOR the benefit of the DEPOSITORS.

THE TRUSTEES give their SERVICES GRATUITOUSLY, and are not allowed to borrow, directly or indirectly, any of the money deposited.

SURPLUS EARNINGS after paying dividends, are allowed by law to be accumulated to the extent of fifteen per cent. of the total amount on deposit, in order to INSURE to the depositors the FULL RETURN of their PRINCIPAL and INTEREST in the event of loss arising from depreciation in the market value of the securities owned by the bank, or from any other causes whatsoever.

DEPOSITS made on or before the tenth day of January or July, or the third day of April or October, will bear interest from the first of those months respectively.

NO INTEREST will accrue from the last interest date on sums withdrawn previous to July 1st or January 1st.

INTEREST is credited to accounts January 1st and July 1st, payable on and after the third Tuesday, and if not withdrawn, will bear interest as a deposit. 66d12tswat

THE VERDICT

of all who use Studebaker Vehicles is that they meet every requirement — Well made, easy riders, lightest running and most durable. The fact is, for excellency, style and service, the STUDEBAKER WAGONS, CARRIAGES, etc., are never surpassed and seldom equalled; 35 highest awards at the World's Fair. We carry in stock a very complete and elegant line of them.

THE DRAKE & DEWITT CO.

AGTS. STUDEBAKER BROS. M'F'G. CO.
H. H. BLANCHARD, General Agent.

If You Build a New House
OR
REMODEL YOUR OLD ONE!
YOU MUST PAY STRICT ATTENTIO TO THE

Plumbing and Ventilation!

DEGNAN & CO.

Make this work a specialty

Write or call on them for estimates for all work in their line. d3yrApr13

WRIGHT'S INDIAN VEGETABLE PILLS

Cleanse the Bowels and Purify the Blood! Cure Diarrhœa, Dysentery and Dyspepsia, and give healthy action to the entire system

What is CASTORIA

Castoria is Dr. Samuel Pitcher's prescription for Infants and Children. It contains neither Opium, Morphine nor other Narcotic substance. It is a harmless substitute for Paregoric, Drops, Soothing Syrups, and Castor Oil. It is Pleasant. Its guarantee is thirty years' use by Millions of Mothers. Castoria destroys Worms and allays feverishness. Castoria prevents vomiting Sour Curd, cures Diarrhœa and Wind Colic. Castoria relieves teething troubles, cures constipation and flatulency. Castoria assimilates the food, regulates the stomach and bowels, giving healthy and natural sleep. Castoria is the Children's Panacea—the Mother's Friend.

Castoria.

"Castoria is an excellent medicine for children. Mothers have repeatedly told me of its good effect upon their children."

DR. G. C. OSGOOD,
Lowell, Mass.

"Castoria is the best remedy for children of which I am acquainted. I hope the day is not far distant when mothers will consider the real interest of their children, and use Castoria instead of the various quack nostrums which are destroying their loved ones, by forcing opium, morphine, soothing syrup and other hurtful agents down their throats, thereby sending them to premature graves."

DR. J. F. KINCHELOE,
Conway, Ark.

Castoria.

"Castoria is so well adapted to children that I recommend it as superior to any prescription known to me."

H. A. ARCHER, M. D.,
111 So. Oxford St., Brooklyn, N. Y.

"Our physicians in the children's department have spoken highly of their experience in their outside practice with Castoria, and although we only have among our medical supplies what is known as regular products, yet we are free to confess that the merits of Castoria has won us to look with favor upon it."

UNITED HOSPITAL AND DISPENSARY,
Boston, Mass.

ALLEN C. SMITH, Pres.,

The Centaur Company, 77 Murray Street, New York City.

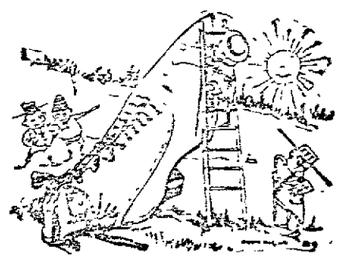

Getting to the Point of Summer Footwear

is the proper thing when the thermometer marks around the nineties in the shade; that is where we are without a doubt, and the

CORRECT SHOES for the HOT SEASON

Will Be Found in Our Stock.

WE HAVE JUST THE SHAPES FOR STYLE AND PLEASANT FIT AND THE PRICES ARE JUST RIGHT FOR THE TIMES AT

J. G. HARDING'S SHOE STORE,

No. 25 West Main street, Middletown, N. Y.

"WHERE DIRT GATHERS, WASTE RULES."
GREAT SAVING RESULTS FROM THE USE OF

SAPOLIO

The Tailor Makes the Man.

SO HE DOES.

But He Must Be a Tailor.

TRY

WOLF & KLOHS.

ICE, ICE, ICE!

"STILL IN IT."

Prices from April 1st until further notice as follows:

Consumers of 1,000 pounds per week,	15 cents per hundred
Stores, etc.,	20 cents per hundred
Families,	30 cents per hundred

MIDDLETOWN ICE CO.

Office No. 15 Depot St. L. G. WILSON, Manager.

TELEPHONE CALL NO. 35.

A Great Loss of Life is Frequently Reported

Do you realize that you might be killed at any time? Why not buy an accident policy in the Inter-State Casualty Co., which provides for your family or estate. The most liberal contract issued by any company. For rates, etc., apply to

E. E. CONKLING,

Successor to Dolson & Conkling,
Insurance and Real Estate Agent

DR. MOTT'S PENNYROYAL PILLS,

The only safe, sure and reliable Female PILL ever offered to Ladies, especially recommended to married Ladies. Ask for DR. MOTT'S PENNYROYAL PILLS and take no other. Send for circular. Price $1.00 per box, 6 boxes for $5.00. DR. MOTT'S CHEMICAL CO., - Cleveland, Ohio.

Sold Only by W. D. OLNEY, Middletown, N. Y.

SHYLOCK PROPITIATED.

And Bill Shakespeare Shown to Be a Man of Snap.

Once during the days of his early struggles Edwin Booth was "barnstorming" down in Virginia at a place called Lee's Landing. The improvised theater was a [illegible] and it was crowded by the planters for miles round. Booth and [illegible] had arranged to take the [illegible] late that night and [illegible] were busy packing up. The [illegible] "Merchant of Venice," and [illegible] going on for the trial scene [illegible] whistles, and the manager [illegible] in to say that the steamer had arrived and would leave again in half an hour. As that was the only chance for a week of getting away, they were in a terrible quandary.

"If we explain matters," said the manager, "the audience will think they are being cheated, and we shall have a free fight. The only thing is for you fellows to get up some sort of natural like impromptu ending of the piece and ring down the curtain. Go right ahead, ladies and gentlemen, and take your cue from Ned there," and he hurried away to get the luggage aboard.

Ned, of course, was Booth, who resolved to rely upon the ignorance of the Virginians of those days to pull him through. So when old George Ruggles—who was playing Shylock—began to sharpen his knife on his boot, Booth walked straight up to him and said solemnly, "You are bound to have the flesh, are you?"

"You bet your life," said Ruggles.

"Now, I'll make you one more offer," continued Booth. "In addition to this bag of ducats I'll throw in two kegs of nigger-head terback, a shotgun and a couple of the best coon dogs in the state."

"I'm blowed if I don't do it," responded Shylock, much to the approbation of the audience, who were tobacco raisers and coon hunters to a man. "And to show that there are no ill feelings," put in Portia, "we'll wind up with a Virginia reel."

When the company got aboard the steamer, the captain, who had witnessed the conclusion of the play, remarked:

"I'd like to see the whole of that play some time, gentlemen. I'm blessed if I thought that fellow Shakespeare had so much snap in him."—Life's Calendar.

A Large Following.

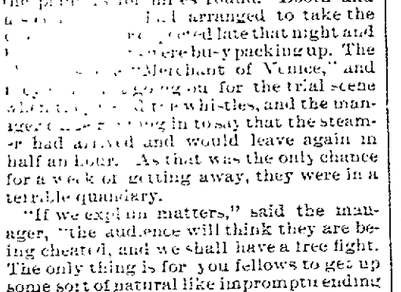

Fred is told to buy some catnip for Tabby.

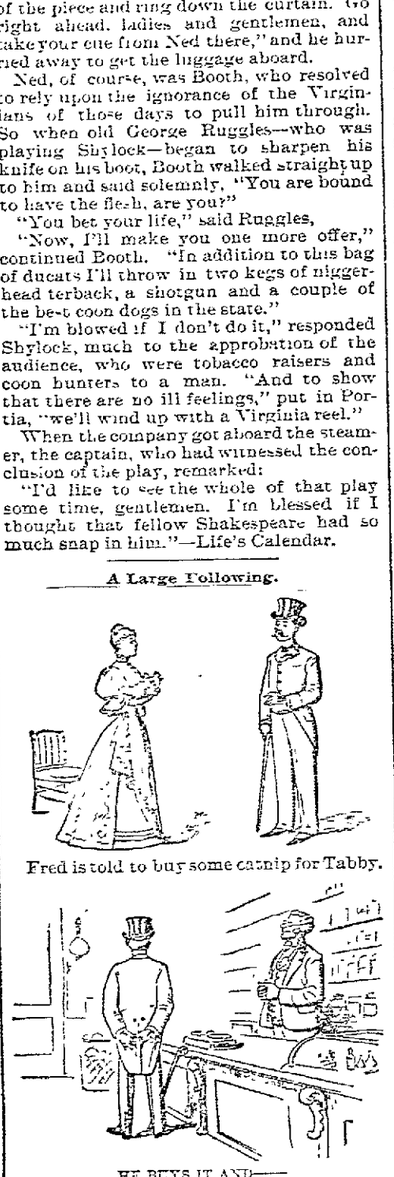

BECOMES A POPULAR FAVORITE —Life.

Turn About.

"I wish it could be managed," said the man who had been thinking deeply. "It would be a magnificently humane enterprise."

"What do you mean?" asked his wife.

"I was just thinking that it would be a great thing if the explorers in polar regions would send down a relief expedition for the benefit of us people here."—Washington Star.

Meddling With Edged Tools.

"Your words are unnecessarily cutting, Miss Benderby," said the youth, stung by her scornful rejection. "They come from a sharper tongue than I thought you possessed."

"And yet," responded the maiden dreamily, "how often you have spoken of my finely chiseled lips!"—Chicago Tribune.

From Different Standpoints.

Five-year-old Flossie had been battling with her mother all day. "There, child," said the latter on putting the child to bed, "sleep well, and don't be so cross when you wake up."

"I notice," retorted little Flossie, "when it's me you say 'cross,' when it's you, you say 'nervous.'"—Pearson's Weekly.

How He Got It.

Maud—He has bought you a pair of handsome embroidered slippers, your mother says. Did you give him your size?

Louise—No.

Maud—How did he get it, then?

Louise—Get it? Why, he has been at my feet for a year.—New York Press.

At Variance.

"Did you ever see any one before so out of taste in all your life as Mrs. Nuwidow?"

"You mean dancing so soon after her husband's death?"

"No. But she actually took pink ice cream, and she in full mourning."—Chicago Inter Ocean.

Deeply Interested.

Bachelor Brother—What are you women working at now?

Mrs. Finemind—We are organizing an anti baby kissing society.

Bachelor Brother—Glorious! Let me join?—New York Weekly.

Too Much Like a Bath.

Neighbor—Why are you throwing those bars of soap into your pond?

Mean Man—To keep boys from swimming in it.—Good News.

A Blissful Moment.

Mr. Spatz (sarcastically)—You're blamed easy to suit, you are.

Mrs. Spatz—I married you.—Chicago Tribune.

ERIE LINES

Solid trains between New York and Chicago, via Chautauqua Lake or Niagara Falls. Pullman cars between New York and Rochester, Buffalo, Niagara Falls, Toronto, Chautauqua Lake, Cleveland, Cincinnati and Chicago.

TIME TABLE.

Adopted June 17th, 1894.

Eastern Time.	12	10	26	16	28	38	6	2	30	8	18	14	8 Spec 006	8 Spec 620
Leave NEW YORK	A. M.	A. M.	A. M.	A. M.	A. M.	P. M.	P. M.	P. M.	P. M.	P. M.	P. M.	A. M.	A. M.	P. M.
Arrive Louvo	* 6 57	† 8 52	† 8 52	† 9 22	† 10 37	† 12 37	† 3 37	* 4 52	† 7 22	* 9 07	* 10 23	* 1 00	† 11 37	† 7 52
Paterson	6 15	* 8 07	8 14	8 45	9 57	11 50	2 57	3 30	6 42		9 28	12 15	10 15	7 18
Turners	5 16		7 11	7 58	9 05	11 12	1 46		5 50		9 14	11 20	9 10	6 07
Monroe			7 01	7 50	8 57		1 38		5 40		8 55		9 03	5 57
Greycourt			6 58	7 40	8 48		1 27		5 30		8 42		8 52	5 47
Chester			6 49	7 33	8 41		1 22		5 23		8 35		8 48	5 41
Goshen	4 41		6 31	7 15	8 23	10 42	1 14	3 04	5 04	4 58	8 07	10 51	8 18	5 32
Middletown	4 30		6 21	7 05	8 13	10 32	1 04	2 53	4 53	7 42	7 58	10 40	8 07	5 15
Howells									4 31		7 36		8 27	5 05
Otisville									4 26		7 26		8 15	4 57
Port Jervis									4 00	6 05	7 15	* 10 30	* 6 15	4 30
Lv. East Time. Ar.	A. M.		P. M.	P. M.	P. M.	P. M.	P. M.	P. M.	P. M.	P. M.	P. M.	P. M.	A. M.	P. M.
Lv. Cent. Time. Ar. CHICAGO	* 8 05		* 7 25				* 7 10		* 2 15					
	P. M.		A. M.				P. M.		P. M.					

Eastern Time.	3	29	7	25	15	27	33	11	1	21	17	601	625	617
Leave NEW YORK	P. M.	P. M.	P. M.	P. M.	P. M.	P. M.	P. M.	A. M.	A. M.	A. M.	A. M.	A. M.	P. M.	P. M.
Arrive Louvo	* 8 45	† 7 00	† 6 30	† 5 30	† 4 30	† 3 30	† 1 00	† 10 30	* 9 16	† 7 46	* 6 11	† 7 45	† 12 30	† 7 31
Paterson	9 35	7 46	7 11	6 12	5 12	4 10	1 46	11 13	10 49	8 35	6 11	8 42	1 19	8 51
Turners	10 32									9 55		9 38	2 33	9 01
Monroe										10 00		9 43	2 38	9 03
Greycourt										10 11	6 57	9 54	2 51	9 13
Chester										10 19	7 06	10 02	2 59	9 16
Goshen										10 27	7 19	10 09	3 09	9 22
Middletown										10 39	7 47	10 20	3 19	9 42
Howells										10 51	8 07	10 31	3 28	9 51
Otisville											8 27	10 50	3 39	10 00
Port Jervis										11 01	* 9 30	* 11 20	4 01	10 25
Lv. East Time. Ar.	P. M.							P. M.	P. M.	A. M.	A. M.	A. M.	P. M.	P. M.
Lv. Cent. Time. Ar. CHICAGO			* 7 25											
			A. M.											

*Daily. †Sundays only. ‡Except Sunday. b. Stops for passengers to Binghamton and beyond.

Middletown & Crawford Branch.—Leave Main St., Middletown, for Pine Bush at 11:40 a. m. daily, and 6:55 p. m. daily.

Montgomery Branch—Leave Goshen for Montgomery at 7:27 a. m., except Sunday, 11:20 a. m. daily, 5:25 p. m. except Sunday.

Pine Island Branch—Leave Goshen for Pine Island at 11:20 a. m. daily, 6:50 p. m. daily.

Newburgh, via Turners — Leave Turners for Newburgh at 7:35 a. m., except Sunday, 10:53 a. m. daily, and 8:20 p. m. daily; 9:30 p. m. Sundays only. Train 30 connects for Newburgh via Arden instead of Turners.

Newburgh, via Greycourt—Leave Greycourt at 7:45 a. m. except Sunday, 11:10 a. m. daily, 1:32 and 6:25 p. m. except Sunday, 5:50 p. m. Sundays only.

Trains Nos. 11, 15, 16, 21, 25, 26, 27, 28, 30, 33 and Sunday Specials 601,606, 625 stop at Main street, Middletown.

A Handsome Complexion

Is one of the greatest charms a woman can possess. POZZONI'S COMPLEXION POWDER gives it.

NEW YORK, ONTARIO AND WESTERN RAILWAY.

Time Table Taking Effect June 24th, 1894.

NORTH BOUND.

STATIONS.	11 * Milk	1 *	3 * Ont Day Exp	17 A Mix'n Exp	7 Sat Only	Sull Co Exp	15 Uister Co. Exp	9 Pass Exp
N. Y. Leave	A. M.	A. M.	P. M.	P. M.	P. M.	P. M.	P. M.	P. M.
Franklin St	3 3	7 10	9 00	1 30	3 00	4 15	7 35	
W. 42d St.,	3 15	7 25	9 15	1 15	3 15	4 30	7 45	
Weehawken	3 00	8 10	9 30	2 00	3 30	4 40	8 05	
Cornwall	5 15	9 15	10 55	3 40	5 00	6 15	9 20	
W Cornwall	5 28	9 53	.....	.....	.....	5 30	9 35	
Orr's Mills	5 31	9 55	.....	.....	.....	16	25	35
Little Brit'n	5 51	10 05	.....	.....	.....	16	40	10 00
Burnside	7 10	11 16	.....	.....	.....	16	52	10 37
Campbell H.	7 20	11 37	4 21	5 31	6 35	8	03	10 48
Stony Ford	7 25	11 02	.....	.....	7 02	8	08	10 53
M'town Main St.	7 51	10 43	11 58	.....	.....	7	15	11 20
M'town ar	7 55	11 45	12 05	4 45	5 50	7	30	11 40
M'town lv	8 45	10 55	12 10	5 00	6 00	7	45	12 00
Winterton	9 14	11 09	12 29	.....	.....	7	58	12 17
Bloom'gb'gh	9 17	11 15	12 32	5 21	.....	8	01	12 20
Wurtsboro	9 31	11 29	12 46	5 35	6 21	8	15	12 34
Summitville	9 35	11 30	12 52	5 45	6 28	8	04	11 37
Ellenville ar	.....	11 59	1 05	5 55	6 50	8	25	.....
Fallsburgh	10 15	12 05	1 20	6 14	7 02	p. m.		
Hurleyville	11 06	12 12	1 26	6 21	7 10			
Liberty Falls	11 15	12 22	1 36	6 30	7 20			
Liberty	11 30	12 49	1 45	6 40	7 25			
Parksville	11 45	12 40	P. M.	6 52	7 37			
Livingston M'r	12 00	12 58	.....	7 05	7 50			
Rockland	noon	1 08	.....	7 20	P. M.			
Hancock Jct.	.....	2 00	.....	P. M.	27	13		
Walton	.....	2 45	.....	.....	12 45	8 05		
Delhi ar	.....	3 40	.....	.....	.....	.....		
Sidney	.....	3 40	.....	.....	3 5	9 02		
New Berlin	49	.....	41	.....	.....	.....		
N'rwich ar	A. M.	4 30	A. M.	.....	5 50	9 55		
N'rwich lv	7 00	4 35	7 30	.....	P. M.	10 02		
Oneid Cas'l	11 15	6 10	9 10	.....	.....	.....		
Oneida ar	11 25	6 15	9 15	.....	.....	.....		
Oneida lv	12 35	6 20	9 22	.....	.....	.....		
Fulton	5 05	8 18	11 28	.....	.....	8		
Oswego ar	6 00	8 35	11 30	.....	.....	8		
	P. M.	P. M.	A. M.					

SOUTH BOUND.

STATIONS.	6 At-Tic Exp	12 Nor wich Exp	11 Del-hi Ex	50 Loca	2 Day Exp	18 B Sunday Spec	25 Mixed
	P. M.	P. M.	A. M.	A. M.	A. M.	P. M.	
Oswego lv	9 10	2 50	.....	7 00	6 4	.....	
Oneida ar	11 25	5 10	.....	12 55	8 50	.....	
Oneida lv	11 32	5 15	.....	1 10	8 55	.....	
Oneid Cas'l	11 35	5 22	P. M.	1 15	8 58	.....	
Norwich ar	12 50	7 15	6 46	3 45	10 32	.....	
Norwich lv	1 05	P. M.	6 47	P. M.	10 45	.....	6 55
New Ber in	5 35	.....	.....	.....	7 2	.....	
Sidney	2 00	.....	7 50	.....	11 4	.....	2 45
Delhi lv	.....	.....	.....	.....	11 15	.....	.....
Walton	2 30	.....	8 48	.....	12 25	.....	11 28
Hancock Jct	3 30	.....	S	4	1 25	.....	12 29
Rockland	14 17	.....	A. M.	M'l'n	2 10	4 18	P. M.
Livingston M'r	4 31	.....	6 10	Exp	2 25	4 33	3 06
Parksville	16	6	6 22	p. m.	2 37	4 48	3 16
Liberty	4 52	6	6 35	2	2 51	5 05	3 35
Liberty Falls	.....	6	6 40	2	2 59	5 10	3 44
Hurleyville	.....	6	6 51	2	3 06	5 20	.....
Fallsburgh	15 15	6	6 58	2	3 13	5 27	4 16
Centreville	.....	7	7 07	2	3 20	5 34	4 25
Mount'n D.	.....	m	7 11	2	3 25	5 41	4 32
Ellenville lv	.....	6 00	7 00	2	3 25	5 55	.....
Summitville	5 50	6	7 27	3	3 53	6 04	5 15
Wurtsboro	.....	6	7 33	.....	3	6 10	5 25
Bloom'gb'gh	.....	6	7 36	3	3 57	6 15	5 30
Winterton	.....	6	7 47	.....	4 03	6 19	5 40
M'town ar	6 50	6	7 55	3	4 20	6	5
M'town lv	6 30	7	8 05	4	4 30	6	5
M'town Main St.	6 32	7	8 07	4	4 32	6	5
Stony Ford	.....	7	8 12	.....	4 37	6	5
Campb'll H	.....	7	8 21	4	4 41	6	5
Burnside	.....	7	8 26	.....	4 52	7	5
Little Brit'n	.....	7	8 36	.....	5 00	7	5
Orr's Mills	17	12	7	47	.....	5	15
W Cornwall	.....	7	8	49	.....	5	20
Cornwall	7	22	7	57	8	57	4
Weehawken	8	55	9	30	10	30	6
New York							
W. 42d St., N. Y.	9	10	9	40	10	40	6
Fifth St	ar 9	25	9	55	10	55	6
	A. M.		A. M.		P. M.		

A Saturday only. B Sunday only.
* Runs daily, all other trains daily except Sunday.
‡ Signifies that trains will stop on signal for passengers.
n Signifies that trains will stop for or to leave New York passengers only.
* Stop for meals.

Trains leave Hancock Junction 6.00 a. m. and 2.05 p. m. for Scranton, Carbondale and intermediate stations.

Trains leave Scranton 10 55 a. m. and 6 10 p. m. for Hancock Junction.

Trains leave Summitville for Ellenville 9 55 and 11 20, a. m., 12 45, 3 50, 6 20 and 8 05 p. m. Saturday only at 5 35 p. m. Sunday only at 6 10 p. m.

Trains leave Ellenville for Summitville 8 00 7 00 and 10 50 a. m., 12 10 2 55 and 5 55 p. m. Saturday only at 1 45 p. m. Sunday only at 5 55 p. m.

Trains leave Delhi for Walton 7 20 and 11 15 a. m., 5 15 p. m. Sunday only 10 00 a. m.

Trains leave Walton for Delhi 8 15 a. m., 2 55 and 5 50 p. m. Sunday only 8 30 a. m.

For further particulars see local card.

Lowest rates of fare to all points west. One to three dollars less than other lines.

Express Trains Nos 5 and 6 run solid between New York and Suspension Bridge. Reclining Chair Car free to through passengers for Chicago. Pullman Sleeping Car New York to Oswego.

No 5 arrives at Chicago 8 00a. m.

No 6 leaves Chicago via Wabash R. R 10 30 p.m.

No. 6 leaves Chicago via C. & G. T. R. R. 8 15 p. m.

Secure rates via Ontario & Western before purchasing tickets and save money. Day and Night Express to the West.

J. C. Anderson, General Passenger Agent.

B. F. GORDON,

Practical Watchmaker, Jeweler and Engraver, 55 North St., Opp. Press Office.

SPECIALTIES.

Set and Unset Diamonds,

WATCHES, JEWELRY AND

Artistic Cut Glass.

Fine Watch and Jewelry repairing. Letter and Monogram Engraving in the latest style of the art.

B. F. GORDON.

WANTED.

Furnished house, of not less than ten rooms, with modern improvements, and in a first-class location in this city. Apply to or address

THEO. L. REEVE

Real Estate and Insurance,
18 EAST MAIN STREET. MIDDLETOWN

NEWSPAPERARCHIVE®
NEWSPAPERARCHIVE®

SHOTS HERE AND THERE

AN "ARGUS" MAN OFF DUTY AIMS AT SEVERAL SUBJECTS.

Resuscitation of the Apparently Drowned—The Beetle Infested Elms—A Suicide's Curt Farewell Message to the World—Orangemen's Day.

At this season of the year, when boys "go in swimmin'" half a dozen times a day, if they get the chance, and when those who cannot swim are likely to venture beyond their depths, and when cramps may possibly render powerless even strong swimmers, it is well to remember that a large proportion of those who are seemingly dead when taken from the water, are really in a state of suspended animation. A writer in the New York *Sun* relates the case of a boy who had been under the water of Long Island Sound for fifteen or twenty minutes, and who was given up for dead by the majority of the spectators. The lad was brought back to life after two hours of continued friction, the application of hot towels, and the modern system of compressing and expanding the lungs by raising and lowering the arms of the patient. Instances of this kind are too numeroue and too well attested to admit of question, and they point the moral of persistent effort, for hours if need be, at fanning back into flame the half-quenched and imperceptible spark of life.

***

The elm beetles have ruined the foliage on many of the elm trees about town and the leaves, brown and seared as if by fire or frost, are already falling. The elm once one of the most beautiful and most deservedly popular trees for city growth, because of the ravages of the elm beetle, is no longer satisfactory and in many places the authorities are ordering the removal of trees that once were the pride and delight of dwellers on the streets o'er which their graceful branches arched. Middletown never boasted elm-lined streets or avenues and though some people, when they remembered the beauty of such streets in other places, were disposed to lament the fact, no one now regrets that elms are far and few between in Middletown's streets.

***

I am very favorably impressed with the simple curtness of the note left by "Robert Frank, from New York," who committed suicide in Greenwood Cemetery, yesterday. It was, "I have taken my life with a revolver. Cause of suicide, nobody's business." Evidently the world had used the poor fellow badly and in taking leave of it he gave it a kick, feeble perhaps, but none the less a kick, by assuring it that it was "nobody's business," why he put a bullet in his head. As compared with the long, rambling, ranting letters often left by suicides to explain their acts, Frank's "nobody's business" note is deserving of the highest commendation.

***

To-day is Orangemen's day, the anniversary of the battle of the Boyne, a day which revives unpleasant memories between Irishmen of Protestant and Catholic faiths, and which has been the occasion of countless feuds between them. There seems to be less of bitterness between the wearers of the orange and of the green than there were or perhaps a more exact statement would be that there are fewer exhibitions of it than there used to be when Orange parades were permitted and the memory of the triumph of the Protestants under the Prince of Orange over the Catholic under King James was obtruded on Irishmen of the latter faith. Even now, however, the battle of the Boyne is not a safe topic of discussion between North and South of Ireland men for the discussion is quite apt to become so heated that resort is had to knock down arguments.

THE TENNIS TOURNAMENT.

Winners of the Preliminaries and Semi-Finals.

The tennis tournament which began at the tennis grounds on Grove street, yesterday afternoon, is attracting the attention of all lovers of the game in this city. The tournament will close this evening with a spread on the grounds to be given by the lady members of the club.

Following is the score of yesterday's preliminaries:

H. E. Ardwood 6 6 W. F. Mill-paugh 1 0
W. Yeoe ..... 1 0 L. S. Merrill 0
Phil Roe ..... 3 6 Robert Sheppard 3 2
F. C. Royce ..... 6 4 Wm Woodward 1 2
Jesse Wheeler 1 0 T. J. Hayes 3 0

The following is the score of the semi-finals:

Phil Roe ..... 0 0 W. Yeoe 6 3
F. C. Royce ..... 3 6 H. E. Woodward 6 6

The afternoon Messrs. Roe and W. Yeoe will play and the winner will play Dr. Royce for the final, and all who competed against the winner of the finals will play for second prize.

Slawson Brothers, Milk Dealers, 226 E. Main st.

[illegible] and Paper, 177 Dunbar [illegible] Yeomans and Roe's great set-[illegible] and an enjoyable time was had by [illegible] who were present. Mr. Yeomans [illegible] for the first set, but Mr. Roe [illegible] and finally [illegible] Mr. Yeomans [illegible] Mr. Roe [illegible] Mr. Yeomans [illegible] Mr. Roe [illegible] Mr. Yeomans [illegible] Mr. Roe